



MARLI

NEW YORK

ABOUT MARLI

MARLI is the fine jewelry brand from New York. Created by Maral Artinian and founded on the principles of timeless presence and individuality, MARLI has a minimal, magnetic aesthetic that draws inspiration from the world's most dynamic city and the amazing women who live in it.

Hand crafted in 18 K gold with brilliant-cut diamonds and touches of vivid color from an array of exquisite gemstones, MARLI pieces stand apart for their fluid lines, perfect material vocabulary and flawless reflective qualities.

Architectural, contemporary and refined, MARLI appeals to a new generation of woman who go beyond the obvious cues of status.

Maral's vision is to create bold, emotive pieces that assert an unmistakable presence yet are effortless to wear, day and night.

From the avenues of New York to the women of the world, MARLI enhances the unique allure of those who choose it.

LINE SHEET

MARLI CODES

FIRST FOUR LETTERS OF THE NAME OF THE COLLECTION

AVEN-B2WGDD



CATEGORY

- A- ANKLET
- B- BRACELET
- C- CHOKER
- E- EARRINGS
- N- NECKLACE
- R- RING

GOLD

- RG- ROSE GOLD WG-
- WHITE GOLD
- YG- YELLOW GOLD
- GG- FULL GOLD

STONES

- AM- AMETHYST
- BO- BLACK ONYX
- BC- SEA BLUE CHALCEDONY
- BS- BLUE SAPPHIRE
- CH- CHALCEDONY
- DD- DIAMOND
- GA- GREEN AGATE
- GJ- GREEN JADE
- LL- LAPIS LAZULI
- MA- MILKY AQUAMARINE
- PC- PINK CORAL
- PO- PINK OPAL
- PS- PINK SAPPHIRE
- RA- RED AGATE
- RC- RED CORAL
- RS- RED SAPPHIRE
- TQ- TURQUOISE
- TS- TSAVORITE
- TZ- TANZANITE
- VS- VIOLET SAPPHIRE
- WA- WHITE AGATE
- MS- WHITE MOON STONE
- YQ- YELLOW QUARTZITE
- RL- RUBELLITE

DIAMOND CUTS

- EC- EMERALD CUT
- MQ- MARQUISE CUT
- OV- OVAL CUT
- PR- PRINCESS CUT

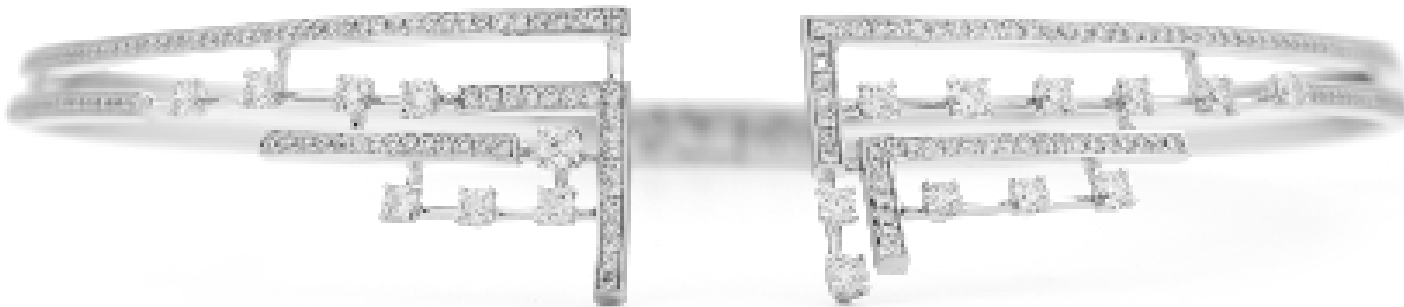

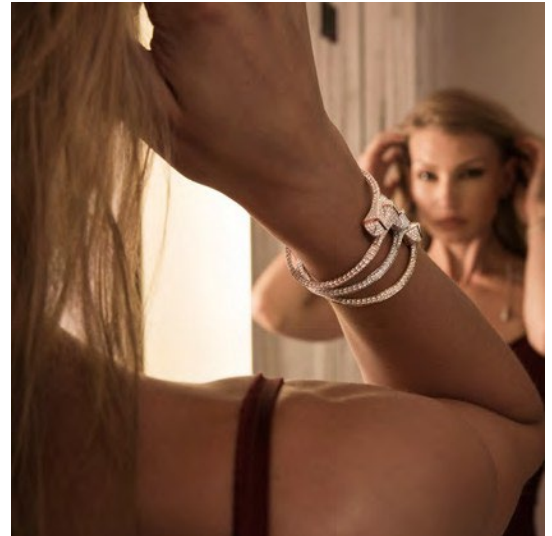

AVENUE S COLLECTION

CRISP • POWERFUL • ALLURING

Inspired by the excitement of New York City streets with its towering architecture and the passionate heartbeat of a thriving metropolis, Avenues features glittering diamonds that dot the map of dreams - signposts that point you in the right direction. Exotic rings travel the length of the finger; bangles and collars gridlock you in eye-catching elegance; geometric earrings flash your inner brilliance with every turn of the head...

Wherever you go, be sure to arrive in brilliance.

AVENUES

CRISP • POWERFUL • ALLURING

PRICE RANGE: \$ 1,800 – \$ 37,500

£ 1,800 – £ 36,500

€ 1,900 – € 40,500

AVENUES CHAIN BRACELET AVEN-B7WGDD



SIZE: 6.88" / 17.5 cm

18K, 4.45Gm, 0.26Ct

RETAIL PRICE

\$ 2,800 / £ 2,800 / € 3,200

METAL COLORS:



AVENUES CHAIN BRACELET AVEN-B8WGDD



SIZE: 6.88" / 17.5 cm

18K, 3.30Gm, 0.26Ct

RETAIL PRICE

\$ 2,000 / £ 2,000 / € 2,400

METAL COLORS:



AVENUES EARRINGS AVEN-E9WGDD



SIZE: ONE SIZE

18K, 4.95Gm, 0.40Ct

RETAIL PRICE

\$ 2,800 / £ 2,800 / € 3,200

METAL COLORS:



AVENUES EARRINGS AVEN-E11WGDD



SIZE: ONE SIZE

18K, 4.27Gm, 0.41Ct

RETAIL PRICE

\$ 2,800 / £ 2,800 / € 3,200

METAL COLORS:



AVENUES PENDANT NECKLACE AVEN-N4WGDD



SIZE: 16.54" / 42.5 cm

18K, 11.16Gm, 0.94Ct

RETAIL PRICE

\$ 5,800 / £ 5,700 / € 6,700

METAL COLORS:



AVENUES PENDANT NECKLACE AVEN-N6WGDD



SIZE: 16.54" / 42.5 cm

18K, 4.15Gm, 0.20Ct

RETAIL PRICE

\$ 2,000 / £ 2,000 / € 2,400

METAL COLORS:



AVENUES PENDANT NECKLACE AVEN-N7WGDD



SIZE: 16.54" / 42.5 cm

18K, 5.96Gm, 0.26Ct

RETAIL PRICE

\$ 2,700 / £ 2,700 / € 3,100

METAL COLORS:



AVENUES PENDANT NECKLACE AVEN-N8WGDD



SIZE: 27.6" / 70 cm

18K, 15Gm, 2.10Ct

RETAIL PRICE

\$ 12,500 / £ 12,200 / € 14,200

METAL COLORS:



AVENUES

CRISP • POWERFUL • ALLURING

PRICE RANGE: \$ 1,800 – \$ 37,500

£ 1,800 – £ 36,500

€ 1,900 – € 40,500

AVENUES INDEX RING AVEN-R4WGDD



SIZE: 4.5, 5, 5.5, 6, 6.5, 7, 7.5, 8

18K, 3.45Gm, 0.35Ct

RETAIL PRICE

\$ 2,100 / £ 2,100 / € 2,500

METAL COLORS:   

AVENUES RING AVEN-R2WGDD





SIZE: 4.5, 5, 5.5, 6, 6.5, 7, 7.5, 8

18K, 8.00Gm, 0.60Ct

RETAIL PRICE

\$ 3,600 / £ 3,500 / € 4,100

METAL COLORS:   

AVENUES STATEMENT RING AVEN-R5WGDD





SIZE: 4.5, 5, 5.5, 6, 6.5, 7, 7.5, 8

18K, 8.40Gm, 1.10Ct

RETAIL PRICE

\$ 5,600 / £ 5,500 / € 6,300

METAL COLORS:   

AVENUES HINGED CUFF "SUPER" AVEN-B2WGDD



SIZE: XXS, XS, S, M, L

18K, 14.75Gm, 1.20Ct

RETAIL PRICE

(XXS-S) : \$ 7,700 / £ 7,500 / € 8,800

(M-L) : \$ 8,500 / £ 8,300 / € 9,700

METAL COLORS:   

AVENUES HINGED CUFF "SUPER" AVEN-B9WGDD





SIZE : XXS, XS, S, M, L, XL, XXL

18K, 27Gm, 1.55Ct

(XXS-S) : \$ 14,800 / £ 14,400 / € 16,800

(M-L) : \$ 16,500 / £ 16,100 / € 18,700

(XL-XXL) : \$ 18,000 / £ 17,500 / € 20,400

METAL COLORS:   

AVENUES CUFF EARRING AVEN-E6WGDD



SIZE: ONE SIZE, L/R

18K, 2.50Gm, 0.35Ct

RETAIL PRICE

\$ 1,800 / £ 1,800 / € 1,990

METAL COLORS:   

AVENUES EARRINGS AVEN-E10WGDD





SIZE: ONE SIZE

18K, 5.23Gm, 0.66Ct

RETAIL PRICE

\$ 3,500 / £ 3,500 / € 3,950

METAL COLORS:   

AVENUES HOOP EARRINGS AVEN-E2WGDD



SIZE: ONE SIZE

18K, 13.00Gm, 1.10Ct

RETAIL PRICE

\$ 6,700 / £ 6,600 / € 7,600

METAL COLORS:   

AVENUES

CRISP • POWERFUL • ALLURING

PRICE RANGE: \$ 1,800 – \$ 37,500

£ 1,800 – £ 36,500

€ 1,900 – € 40,500

AVENUES CHAIN NECKLACE

AVEN-N5WGDD



SIZE: 36 " / 90 cm

18K, 40.17Gm, 5.16Ct

RETAIL PRICE

\$ 26,500 / £ 25,800 / € 30,100

METAL COLORS:



AVENUES CHOKER

AVEN-N9



SIZE: S / M / L

18K, 56.70Gm, 3.55Ct

RETAIL PRICE

(S): \$ 29,000 / £ 28,200 / € 32,900

(M-L): \$ 33,000 / £ 32,100 / € 37,400

METAL COLORS:



AVENUES EARRINGS

AVEN-E8WGDD



SIZE: ONE SIZE

18K, 36.61Gm, 6.82Ct

RETAIL PRICE

\$ 28,000 / £ 27,300 / € 31,800

METAL COLORS:



AVENUES

CRISP • POWERFUL • ALLURING

PRICE RANGE: \$ 1,800 – \$ 37,500

£ 1,800 – £ 36,500

€ 1,900 – € 40,500

AVENUES HINGED CHOKER

AVEN-N2WGDD



SIZE: XS, S, M, L

18K, 66.70Gm, 5.40Ct

RETAIL PRICE

(XS-S) : \$ 36,000 / £ 35,000 / € 40,900

(M-L) : \$ 37,500 / £ 36,500 / € 42,600

METAL COLORS:



AVENUES HINGED COLLAR

AVEN-N1WGDD

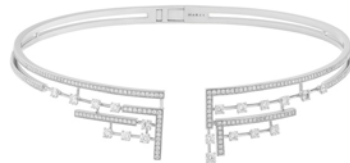

SIZE: XS, S, M, L

18K, 43.00Gm, 4.20Ct

RETAIL PRICE

(XS-S) : \$ 26,500 / £ 25,800 / € 30,100

(M-L) : \$ 28,000 / £ 27,300 / € 31,800

METAL COLORS:



AVENUES HINGED CUFF "SUPERIOR"

AVEN-B1WGDD



SIZE: XXS, XS, S, M, L

18K, 35.95Gm, 3.10Ct

RETAIL PRICE

(XXS-S) : \$ 19,500 / £ 19,000 / € 22,200

(M-L) : \$ 20,500 / £ 20,000 / € 23,300

METAL COLORS:



AVENUES HINGED BRACELET

AVEN-B4WGDD



SIZE: XS, S, M, L

18K, 21.85Gm, 2.25Ct

RETAIL PRICE

(XXS-S) : \$ 13,500 / £ 13,200 / € 15,400

(M-L) : \$ 14,500 / £ 14,100 / € 16,500

METAL COLORS:



AVENUES MODE RING

AVEN-R8WGDD



SIZE: 4.5, 5, 5.5, 6, 6.5, 7, 7.5, 8

18K, 7.35Gm, 0.95Ct

RETAIL PRICE

\$ 5,200 / £ 5,100 / € 5,900

METAL COLORS:



AVENUES MODE STATEMENT RING

AVEN-R3WGDD



SIZE: 4.5, 5, 5.5, 6, 6.5, 7, 7.5, 8

18K, 6.40Gm, 0.80Ct

RETAIL PRICE

\$ 4,200 / £ 4,100 / € 4,800

METAL COLORS:



AVENUES STATEMENT MULTI-FINGER RING

AVEN-R9WGDD



SIZE: 5.5/6, 6.5/7, 7/7.5, 8/8.5

18K, 12.95Gm, 1.90Ct

RETAIL PRICE

\$ 10,700 / £ 10,500 / € 12,200

METAL COLORS:



AVENUES HINGED BRACELET

AVEN-B3WGDD



SIZE: XS, S, M

18K, 10.20Gm, 3.15Ct

RETAIL PRICE

(XS-M) : \$ 5,100 / £ 5,000 / € 5,800

METAL COLORS:



AVENUES

CRISP • POWERFUL • ALLURING

PRICE RANGE: \$ 1,800 – \$ 37,500

£ 1,800 – £ 36,500

€ 1,900 – € 40,500

AVENUES FIFTH AVE DIAMOND BRACELET AVEN-B16



SIZE : One size

18K, 23.50Gm, 4.80Ct

RETAIL PRICE

\$ 22,000/ £ 21,400 / € 25,000

METAL COLORS:



AVENUES FIFTH AVE DIAMOND COLLAR NECKLACE AVEN-N16



SIZE : One Size

18K, 42.40Gm, 9.05Ct

RETAIL PRICE

\$ 40,000/ £ 38,900 / € 45,400

METAL COLORS:



AVENUES FIFTH AVE DIAMOND RING AVEN-R16



SIZE: 4.5, 5, 5.5, 6, 6.5, 7, 7.5, 8

18K, 35.95Gm, 130Ct

RETAIL PRICE

All Size: \$ 7,000/ £ 6,900 / € 8,000

METAL COLORS:



AVENUES FIFTH AVE DROP DIAMOND EARRINGS AVEN-E16



SIZE : One Size

18K, 10.60Gm, 1.95Ct

RETAIL PRICE

\$ 9,500/ £ 9,300 / € 10,900

METAL COLORS:



AVENUES FIFTH AVE LONG DROP DIAMOND EARRING AVEN-E15



SIZE : One Size

18K, 18.65Gm, 4.80Ct

RETAIL PRICE

\$ 21,000/ £ 20,500 / € 23,900

METAL COLORS:



AVENUES FIFTH AVE DIAMOND POST EARRINGS AVEN-E17



SIZE : One Size

18K, 16.95Gm, 3.30Ct

RETAIL PRICE

\$ 15,000/ £ 14,600 / € 17,100

METAL COLORS:



SIZE GUIDE

RING

US	EU	DIAMETER
5	49	15.6 mm
5.5	50	15.9 mm
6	52	16.6 mm
6.5	53	16.9 mm
7	54	17.2 mm
7.5	55	17.6 mm
8	57	18.1 mm



* Availability of special sizes upon request

NECKLACE SIZE GUIDE

CHOKER

12" / 30cm

COLLAR

14" / 36cm

16" / 40cm

PRINCESS

18" / 46cm

MATINEE

20" / 50cm

22" / 56cm

24" / 60cm

26" / 66cm

OPERA

28" / 70cm

30" / 76cm

32" / 80cm

34" / 86cm

ROPE/LARIAT

36" / 90cm

38" / 96cm

40" / 100cm

42" / 106cm

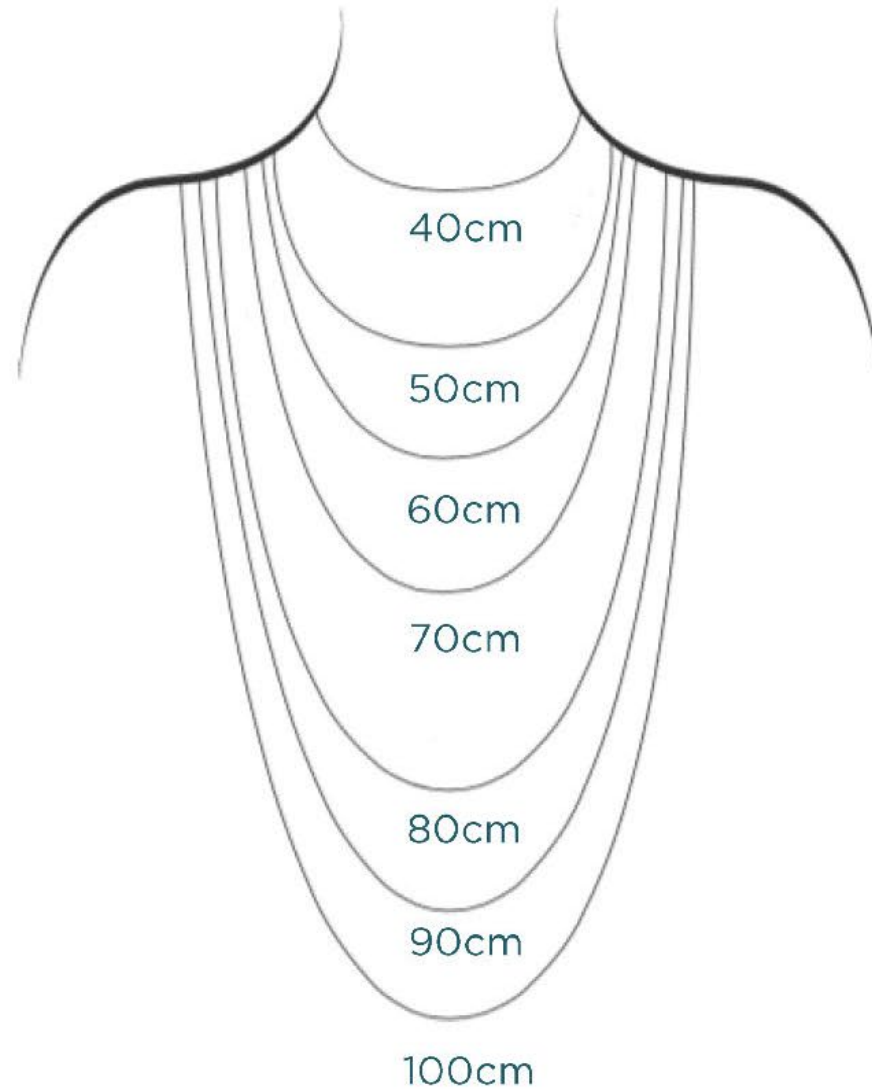



SCALE 1 : 1
UNIT : cm.
Tolerance :±0.2 cm.

note : Need to recheck.

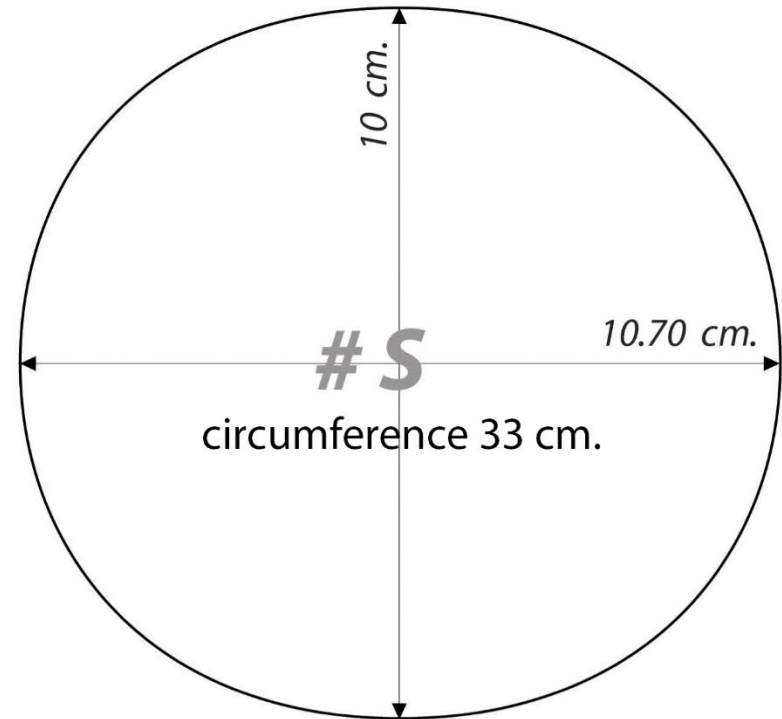
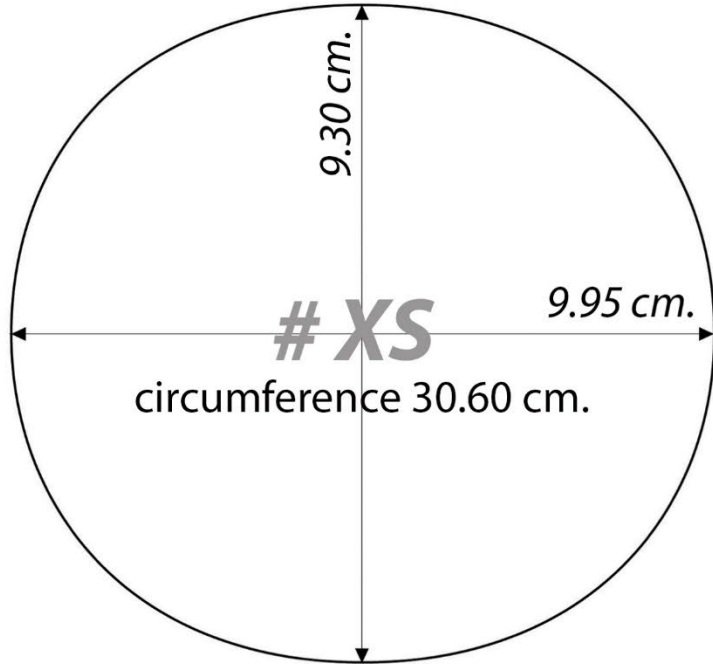

AVENUES MEASUREMENT

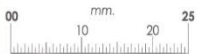

AVENUES HINGED
NECKLACE
AVEN-N2WGDD



AVENUES HINGED
NECKLACE
AVEN-N9WGDD



SCALE 1 : 1
UNIT : cm.
Tolerance :±0.2 cm.

note : Need to recheck.

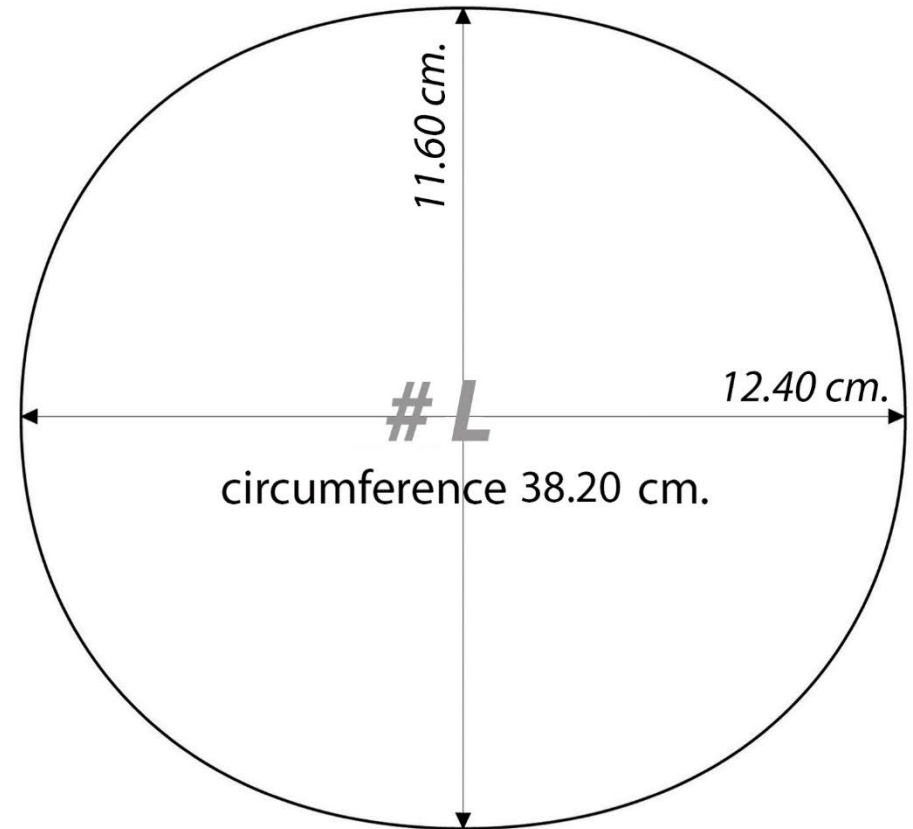
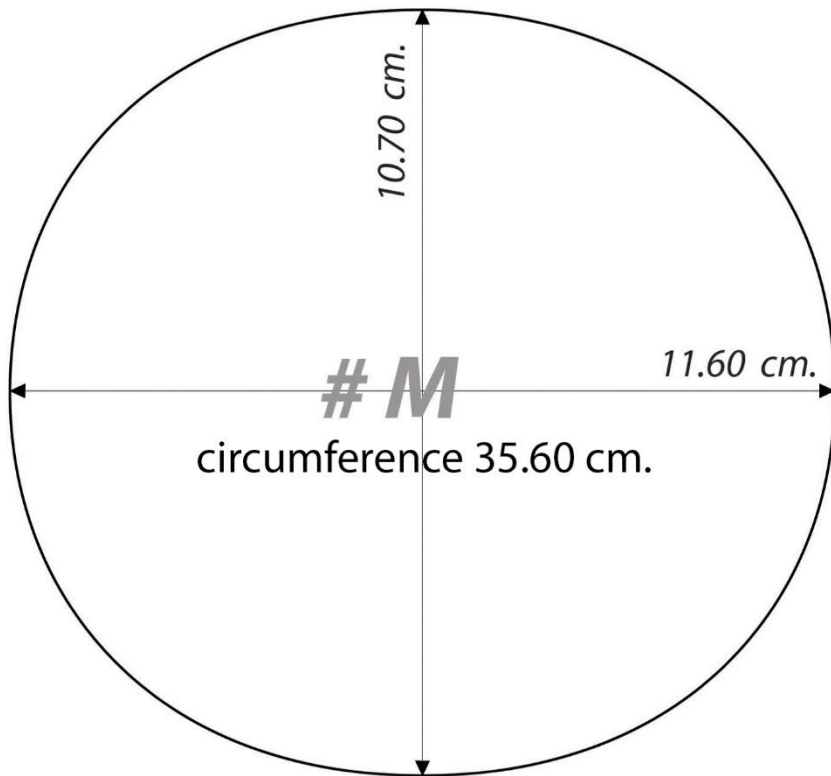

AVENUES MEASUREMENT

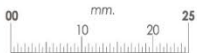

BRACELET SIZE GUIDE

MARLI SIZE	DIMENSION OF BRACELET IN CM	DIMENSION OF BRACELET IN INCHES
XXXXXS	12.5 CM	4.9"
XXXS	13 CM	5.5"
XXS	14 CM	5.7"
XS	15 CM	5.9"
S	16 CM	6.1"
M	16.5 CM	6.3"
L	17.5 CM	6.5"
XL	19 CM	7.4"

*Large & Extra Large are available upon request.
For Hinged Bracelets, Extra Small is available upon request.

BRACELET SIZE RULER

HOW TO PRINT OUT YOUR MARLI BRACELET SIZER

- Print on letter size.
- Make sure to measure sample with a ruler to verify measurement before use.
- It should measure 1 cm exactly.

HOW TO MEASURE YOUR WRIST SIZE

- Cut wrist sampler below and make a slit in the ruler as indicated.
- Insert the pointed end of the ruler into a slit forming a loop.
- The numbers should be facing outward. Insert your wrist into the loop until it comfortably fits around your wrist.
- Make sure to note the number displayed at the slit, this is your correct bracelet size.
- You can also use a ribbon or tape measure around your wrist and then measure it with a ruler.

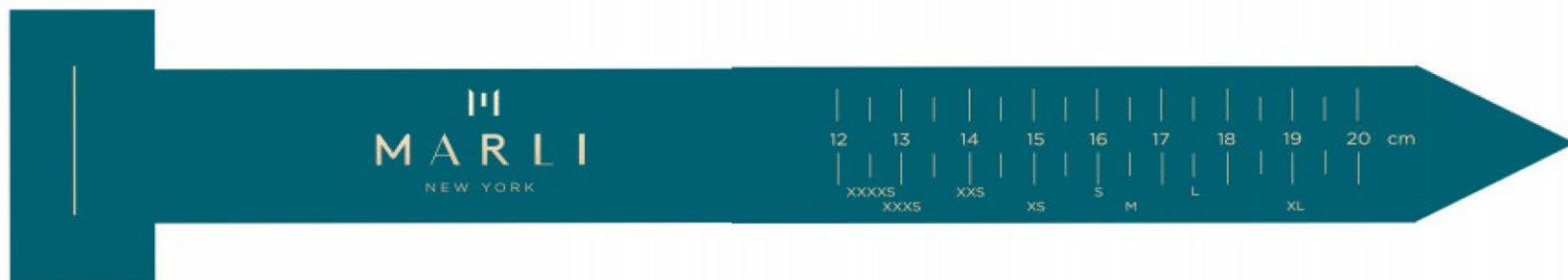

CONTACT

We are here to answer all your questions regarding orders, sizing and repairs.

Please email us: sales@marlinewyork.com or call: +1.646.370.4982

Join the vision, sign up to our newsletters to find out more about our latest collections, special events and more. Please visit www.marlinewyork.com for more information.



MARLI

NEW YORK



MARLI

NEW YORK

ABOUT MARLI

MARLI is the fine jewelry brand from New York. Created by Maral Artinian and founded on the principles of timeless presence and individuality, MARLI has a minimal, magnetic aesthetic that draws inspiration from the world's most dynamic city and the amazing women who live in it.

Hand crafted in 18 K gold with brilliant-cut diamonds and touches of vivid color from an array of exquisite gemstones, MARLI pieces stand apart for their fluid lines, perfect material vocabulary and flawless reflective qualities.

Architectural, contemporary and refined, MARLI appeals to a new generation of woman who go beyond the obvious cues of status.

Maral's vision is to create bold, emotive pieces that assert an unmistakable presence yet are effortless to wear, day and night.

From the avenues of New York to the women of the world, MARLI enhances the unique allure of those who choose it.

LINE SHEET

MARLI CODES

FIRST FOUR LETTERS OF
THE NAME OF THE COLLECTION

CLEO-R5RGCH

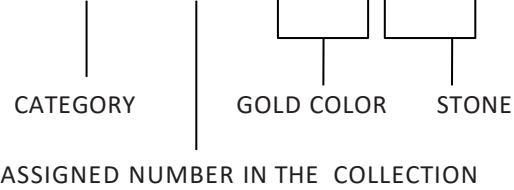

CATEGORY

- A- ANKLET
- B- BRACELET
- C- CHOKER
- E- EARRINGS
- N- NECKLACE
- R- RING

GOLD

- RG- ROSE GOLD
- WG- WHITE GOLD
- YG- YELLOW GOLD
- GG- FULL GOLD

STONES

- AM- AMETHYST
- BO- BLACK ONYX
- BC- SEA BLUE CHALCEDONY
- BS- BLUE SAPPHIRE
- DD- DIAMOND
- GA- GREEN AGATE
- LL- LAPIS LAZULI
- MS- WHITE MOON STONE
- PC- PINK CORAL
- PQ- PINK QUARTZITE
- PS- PINK SAPPHIRE
- RA- RED AGATE
- RC- RED CORAL
- RS- RED SAPPHIRE
- TQ- TURQUOISE
- TS- TSAVORITE
- TZ- TANZANITE
- VS- VIOLET SAPPHIRE
- WA- WHITE AGATE
- YQ- YELLOW QUARTZITE
- RL- RUBELLITE



DIAMOND CUTS

- EC- EMERALD CUT
- MQ- MARQUISE CUT
- OV- OVAL CUT
- PR- PRINCESS CUT

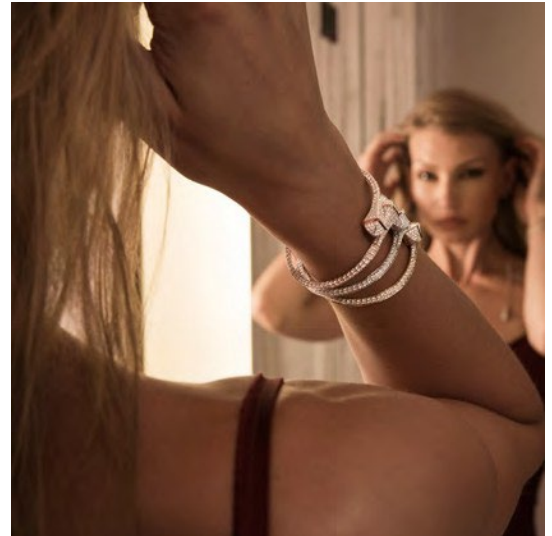
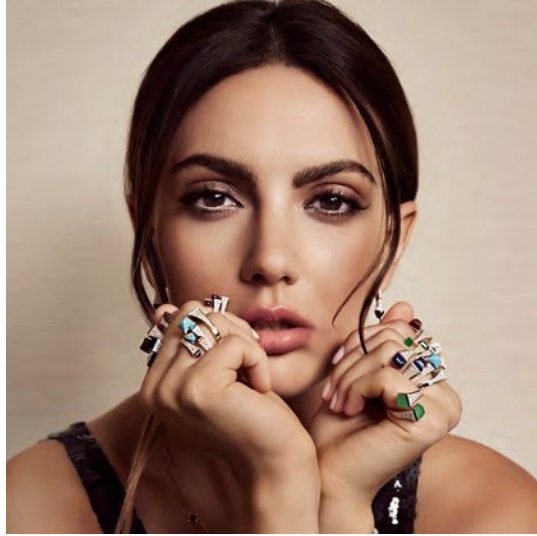

CLEO BY MARLI COLLECTION

EDGY • DARING • DISTINCTIVE

Beautiful, powerful women have captivated generations since the dawn of civilization. Evoking their heritage, elegance and courage produces a rare sophistication that is immediately recognizable and contagious. With a colorful array of options, the Cleo by MARLI collection features pyramids of diamonds set in 18K gold with exquisite gemstones at the very pinnacle, offering fashion forward women a bold, empowering choice. Embrace your inner treasure and express your individuality

CLEO BY MARLI

EDGY • DARING • DISTINCTIVE

PRICE RANGE: \$ 650 – \$ 230,000

£ 700 – £ 151,900

€ 700 – € 168,700

CLEO DIAMOND SLIM SLIP-ON BRACELET

CLEO-B1



SIZE: XXXS, XXS, XS, S, M, L, XL, XXL

18K, 10.20Gm, 0.60Ct

SIGNATURE - RETAIL PRICE

(XXXS-S) : \$ 4,300 / £ 4,200 / € 4,900

(M-L) : \$ 4,750 / £ 4,700 / € 5,400

(XL-XXL) : \$ 5,600 / £ 5,500 / € 6,300

METAL COLORS :



STONE COLORS :



****Yellow Quartzite (YQ) available ONLY in WG and YG**

CLEO DIAMOND SLIM RING

CLEO-R1



SIZE: 4.5, 5, 5.5, 6, 6.5, 7, 7.5, 8

18K, 4.55Gm, 0.35Ct

SIGNATURE - RETAIL PRICE

(4.5-8) : \$ 2,300 / £ 2,300 / € 2,700

METAL COLORS :



STONE COLORS :



****Yellow Quartzite (YQ) available ONLY in WG and YG**

CLEO DIAMOND HUGGIE EARRINGS

CLEO-E20



SIZE: 1.2" / 0.4 cm

18K, 3.31Gm, 0.17Ct

SIGNATURE - RETAIL PRICE

\$ 1,900 / £ 1,900 / € 2,300

METAL COLORS :



STONE COLORS :



****Yellow Quartzite (YQ) available ONLY in WG and YG**

CLEO DIAMOND SLIM SLIP-ON NECKLACE

CLEO-N1



SIZE: XXS, XS, S, M, L

18K, 20.00Gm, 1.70Ct

SIGNATURE - RETAIL PRICE

(XS-S) : \$ 10,500 / £ 10,300 / € 11,900

(M-L) : \$ 11,500 / £ 11,200 / € 13,100

METAL COLORS :



STONE COLORS :



****Yellow Quartzite (YQ) available ONLY in WG and YG**

CLEO DIAMOND SLIP-ON BRACELET

CLEO-B3



SIZE: XXS, XS, S, M, L, XL, XXL

18K, 15.80Gm, 1.40Ct

SIGNATURE - RETAIL PRICE

(XXS-S) : \$ 8,400 / £ 8,200 / € 9,600

(M-L) : \$ 9,700 / £ 9,500 / € 11,100

(XL-XXL) : \$ 11,000 / £ 10,700 / € 12,500

METAL COLORS :



STONE COLORS :



****Yellow Quartzite (YQ) available ONLY in WG and YG**

CLEO DIAMOND RING

CLEO-R5



SIZE: 4.5, 5, 5.5, 6, 6.5, 7, 7.5, 8

18K, 6.90Gm, 0.40Ct

SIGNATURE - RETAIL PRICE

(4.5-8) : \$ 3,600 / £ 3,500 / € 4,100

METAL COLORS :



STONE COLORS :



****Yellow Quartzite (YQ) available ONLY in WG and YG**

CLEO DIAMOND DROP EARRINGS

CLEO-E2



SIZE: ONE SIZE

18K, 9.75Gm, 1.10Ct

SIGNATURE - RETAIL PRICE

\$ 6,850 / £ 6,700 / € 7,800

METAL COLORS :



STONE COLORS :



****Yellow Quartzite (YQ) available ONLY in WG and YG**

CLEO DIAMOND SLIP-ON NECKLACE

CLEO-N14



SIZE: XS, S, M, L

18K, 34.00Gm, 2.40Ct

SIGNATURE - RETAIL PRICE

(XS-S) : \$ 13,500 / £ 13,200 / € 15,400

(M-L) : \$ 15,000 / £ 14,600 / € 17,100

METAL COLORS :



STONE COLORS :



****Yellow Quartzite (YQ) available ONLY in WG and YG**

USD prices excl. tax, GBP & EUR prices incl. VAT

CLEO BY MARLI

EDGY • DARING • DISTINCTIVE

PRICE RANGE: \$ 650 – \$ 230,000

£ 700 – £ 151,900

€ 700 – € 168,700

CLEO DIAMOND NECKLACE

CLEO-N67



SIZE: 16.5" / 41.8 cm (M SIZE)

18K, 60.00Gm, 5.45Ct

SIGNATURE - RETAIL PRICE

(S): \$ 32,000 / £ 31,200 / € 36,300

(M): \$ 35,000 / £ 34,100 / € 39,700

METAL COLORS :



STONE COLORS :



****Yellow Quartzite (YQ) available ONLY in WG and YG**

CLEO FULL DIAMOND NECKLACE

CLEO-N68



SIZE: 15.6" / 39.5 cm

18K, 68.00Gm, 6.40Ct

SIGNATURE - RETAIL PRICE

(S) : \$ 35,000 / £ 34,100 / € 39,700

(M): \$ 38,000 / £ 37,000 / € 43,100

METAL COLORS:



CLEO DIAMOND PENDANT

CLEO-N69



SIZE: 27.55" / 70 cm

18K, 11.35Gm, 1.10Ct

SIGNATURE - RETAIL PRICE

\$ 7,500 / £ 7,300 / € 8,600

METAL COLORS :



STONE COLORS :



****Yellow Quartzite (YQ) available ONLY in WG and YG**

CLEO FULL DIAMOND PENDANT

CLEO-N70



SIZE: 27.55" / 70 cm

18K, 13.55Gm, 1.65Ct

SIGNATURE - RETAIL PRICE

\$ 9,800 / £ 9,600 / € 11,200

METAL COLORS:



CLEO BY MARLI

EDGY • DARING • DISTINCTIVE

PRICE RANGE: \$ 650 – \$ 230,000

£ 700 – £ 151,900

€ 700 – € 168,700

CLEO DIAMOND TWIST RING

CLEO-R15



SIZE: 4.5, 5, 5.5, 6, 6.5, 7, 7.5, 8, 8.5, 9, 9.5

18K, 8.70Gm, 0.40Ct

SIGNATURE - RETAIL PRICE

(4.5-7.5) : \$ 4,300 / £ 4,200 / € 4,900

(8-9.5) : \$ 4,600 / £ 4,500 / € 5,300

METAL COLORS :



STONE COLORS :



****Yellow Quartzite (YQ) available ONLY in WG and YG**

CLEO DIAMOND TWIST BRACELET

CLEO-B6



SIZE: XXXS, XXS, XS, S, M, L

18K, 25.00Gm, 1.80Ct

SIGNATURE - RETAIL PRICE

(XXXS-S) : \$ 12,000 / £ 11,700 / € 13,700

(M-L) : \$ 13,800 / £ 13,500 / € 15,700

METAL COLORS :



STONE COLORS :



****Yellow Quartzite (YQ) available ONLY in WG and YG**

CLEO DIAMOND TEARDROP PENDANT

CLEO-N50



SIZE: 27.55 " / 70 cm

18K, 7.50Gm, 1.2Ct

SIGNATURE - RETAIL PRICE

\$ 6,100 / £ 6,000 / € 6,950

METAL COLORS :



STONE COLORS :



****Yellow Quartzite (YQ) available ONLY in WG and YG**

CLEO DIAMOND TEARDROP EARRINGS

CLEO-E25



SIZE: 2 " / 5.2 cm

18K, 7.40Gm, 2.60Ct

SIGNATURE - RETAIL PRICE

\$ 11,000 / £ 10,700 / € 12,500

METAL COLORS :



STONE COLORS :



****Yellow Quartzite (YQ) available ONLY in WG and YG**

CLEO PYRAMID ANKLET

CLEO-A2



SIZE: 9.84 " / 25 cm

18K, 2.55Gm, 0.05Ct

SIGNATURE - RETAIL PRICE

\$ 780 / £ 800 / € 850

METAL COLORS :



STONE COLORS :



****Yellow Quartzite (YQ) available ONLY in WG and YG**

CLEO CHARM ANKLET

CLEO-A1



SIZE: 9.84 " / 25 cm

18K, 2.55Gm, 0.05Ct

SIGNATURE - RETAIL PRICE

\$ 980 / £ 1,000 / € 1,200

METAL COLORS :



STONE COLORS :



****Yellow Quartzite (YQ) available ONLY in WG and YG**

CLEO LUXE LONGCHAIN DIAMOND NECKLACE

CLEO-N12



SIZE: 43.30 " / 110 cm

18K, 19.00Gm, 6.50Ct

SIGNATURE - RETAIL PRICE

\$ 26,800 / £ 26,100 / € 30,400

METAL COLORS :



STONE COLORS :



****Yellow Quartzite (YQ) available ONLY in WG and YG**

CLEO PYRAMID CHAIN NECKLACE

CLEO-N6



SIZE: 43.30 " / 110 cm

18K, 8.50Gm, 0.25Ct

SIGNATURE - RETAIL PRICE

\$ 3,900 / £ 3,800 / € 4,500

METAL COLORS :



STONE COLORS :



****Yellow Quartzite (YQ) available ONLY in WG and YG**

USD prices excl. tax, GBP & EUR prices incl. VAT

CLEO BY MARLI

EDGY • DARING • DISTINCTIVE

PRICE RANGE: \$ 650 – \$ 230,000

£ 700 – £ 151,900

€ 700 – € 168,700

CLEO DIAMOND SMALL HOOP EARRINGS

CLEO-E12



SIZE: 0.9" / 2.5 cm

18K, 8.90Gm, 0.60Ct

SIGNATURE – RETAIL PRICE

\$ 5,800 / £ 5,700 / € 6,700

METAL COLORS :



STONE COLORS :



****Yellow Quartzite (YQ) available ONLY in WG and YG**

CLEO DIAMOND MIDI HOOP EARRINGS

CLEO-E15



SIZE: 1.9" / 5 cm

18K, 20.4Gm, 1.95Ct

SIGNATURE – RETAIL PRICE

\$ 11,550 / £ 11,300 / € 13,200

METAL COLORS :



STONE COLORS :



****Yellow Quartzite (YQ) available ONLY in WG and YG**

CLEO DIAMOND LARGE HOOP EARRINGS

CLEO-E18



SIZE: 2.3" / 6 cm

18K, 29.10Gm, 2.45Ct

SIGNATURE – RETAIL PRICE

\$ 15,000 / £ 14,600 / € 17,100

METAL COLORS :



STONE COLORS :



****Yellow Quartzite (YQ) available ONLY in WG and YG**

CLEO DIAMOND STUD PYRAMID EARRINGS

CLEO-E3



SIZE: ONE SIZE

18K, 4.70Gm, 0.25Ct

SIGNATURE – RETAIL PRICE

\$ 2,100 / £ 2,100 / € 2,500

METAL COLORS :



STONE COLORS :

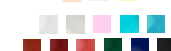

****Yellow Quartzite (YQ) available ONLY in WG and YG**

CLEO DIAMOND OPEN HOOP EARRINGS

CLEO-E82



SIZE: 0.6" / 1.75 cm

18K, 7.15Gm, 0.35Ct

SIGNATURE – RETAIL PRICE

\$ 3,900 / £ 3,800 / € 4,400

METAL COLORS :



STONE COLORS :



****Yellow Quartzite (YQ) available ONLY in WG and YG**

CLEO FULL DIAMOND OPEN HOOP EARRINGS

CLEO-E85



SIZE: 0.73" / 18.5 cm

18K, 0.85Gm, 0.50Ct

SIGNATURE – RETAIL PRICE

\$ 5,250 / £ 5,200 / € 6,000

METAL COLORS :



****Yellow Quartzite (YQ) available ONLY in WG and YG**

CLEO PYRAMID BRACELET

CLEO-B23



SIZE: 6.88" / 17.5 cm

18K, 1.80Gm

SIGNATURE – RETAIL PRICE

\$ 650 / £ 700 / € 750

METAL COLORS :



STONE COLORS :



****Yellow Quartzite (YQ) available ONLY in WG and YG**

CLEO FULL GOLD SLIM SLIP-ON BRACELET

CLEO-B46



SIZE: XXXS, XS, S, M, L, XL, XXL

18K, 6.50Gm

GOLD – RETAIL PRICE

\$ 1,950 / £ 1,900 / € 2,300

METAL COLORS :



STONE COLORS :



****Yellow Quartzite (YQ) available ONLY in WG and YG**

USD prices excl. tax, GBP & EUR prices incl. VAT

CLEO BY MARLI

EDGY • DARING • DISTINCTIVE

PRICE RANGE: \$ 650 – \$ 230,000

£ 700 – £ 151,900

€ 700 – € 168,700

CLEO HUGGIE DIAMOND PENDENT

CLEO-N51



SIZE: 16.7" / 42.5 cm

18K, 4.60Gm, 0.10Ct

SIGNATURE – RETAIL PRICE

\$ 1,850 / £ 1,800 / € 2,200

METAL COLORS :



STONE COLORS :



****Yellow Quartzite (YQ) available ONLY in WG and YG**

CLEO HUGGIE FULL DIAMOND PENDENT

CLEO-N52



SIZE: 16.7" / 42.5 cm

18K, 5.50Gm, 0.15Ct

SIGNATURE – RETAIL PRICE

\$ 2,050 / £ 2,000 / € 2,400

METAL COLORS:



CLEO FULL DIAMOND TEARDROP NECKLACE

CLEO-N9



SIZE: 27.55" / 70 cm

18K, 9.00Gm, 5.00Ct

SIGNATURE – RETAIL PRICE

\$ 8,100 / £ 7,900 / € 9,200

METAL COLORS:



CLEO FULL DIAMOND TEARDROP EARRINGS

CLEO-E9



SIZE: 2.05" / 5.2 cm

18K, 9.40Gm, 2.90Ct

SIGNATURE – RETAIL PRICE

\$ 13,150 / £ 12,800 / € 15,000

METAL COLORS:



CLEO DIAMOND MIDI SLIM RING

CLEO-R47



SIZE: 4.5, 5, 5.5, 6, 6.5, 7, 7.5, 8

18K, 5.50Gm, 0.35Ct

SIGNATURE - RETAIL PRICE

(All Sizes) : \$ 3,000 / £ 3,000 / € 3,400

METAL COLORS :



STONE COLORS :



****Yellow Quartzite (YQ) available ONLY in WG and YG**

CLEO DIAMOND MIDI SLIP-ON BRACELET

CLEO-B47



SIZE: XXXS, XXS, XS, S, M, L, XL, XXL

18K, 12Gm, 0.80Ct

SIGNATURE - RETAIL PRICE

(XXXS-S) : \$ 6,000 / £ 5,900 / € 6,900

(M-L) : \$ 6,600 / £ 6,500 / € 7,500

(XL-XXL) : \$ 7,260 / £ 7,100 / € 8,200

METAL COLORS :



STONE COLORS :



****Yellow Quartzite (YQ) available ONLY in WG and YG**

CLEO FULL DIAMOND MIDI SLIM RING

CLEO-R48



SIZE: 4.5, 5, 5.5, 6, 6.5, 7, 7.5, 8

18K, 6.50Gm, 0.60Ct

SIGNATURE - RETAIL PRICE

(All Sizes) : \$ 4,000 / £ 3,900 / € 4,600

METAL COLORS:



CLEO FULL DIAMOND MIDI SLIP-ON BRACELET

CLEO-B48



SIZE: XXXS, XXS, XS, S, M, L, XL, XXL

18K, 13.50Gm, 1.20Ct

SIGNATURE - RETAIL PRICE

(XXXS-S) : \$ 7,000 / £ 6,900 / € 8,000

(M-L) : \$ 7,700 / £ 7,500 / € 8,800

(XL-XXL) : \$ 8,500 / £ 8,300 / € 9,700

METAL COLORS:



USD prices excl. tax, GBP & EUR prices incl. VAT

CLEO BY MARLI

EDGY • DARING • DISTINCTIVE

PRICE RANGE: \$ 650 – \$ 230,000

£ 700 – £ 151,900

€ 700 – € 168,700

CLEO DIAMOND SLIP-ON BRACELET

CLEO-B3AM



SIZE: XXXS,XXS, XS, S, M, L, XL, XXL

18K, 15.80Gm, 1.40Ct

SIGNATURE - RETAIL PRICE

(XXXS-S) : \$ 9,250 / £ 9,000 / € 10,500

(M-L) : \$ 10,500 / £ 10,300 / € 11,900

(XL-XXL) : \$ 12,000 / £ 11,700 / € 13,700

METAL COLORS :



STONE COLORS :



CLEO DIAMOND RING

CLEO-R5AM



SIZE : 4.5, 5, 5.5, 6, 6.5, 7, 7.5, 8

18K, 6.90Gm, 0.40Ct

SIGNATURE - RETAIL PRICE

\$ 4,400 / £ 4,300 / € 5,100

METAL COLORS :



STONE COLORS :



CLEO DIAMOND MIDI SLIP-ON BRACELET

CLEO-B47AM



SIZE: XXXS,XXS, XS, S, M, L, XL, XXL

18K, 12.00Gm, 0.80Ct

SIGNATURE - RETAIL PRICE

(XXXS-S) : \$ 6,200 / £ 6,100 / € 7,400

(M-L) : \$ 6,850 / £ 6,700 / € 8,200

(XL-XXL) : \$ 7,550 / £ 7,400 / € 9,000

METAL COLORS :



STONE COLORS :



CLEO DIAMOND MIDI RING

CLEO-R47AM



SIZE : 4.5, 5, 5.5, 6, 6.5, 7, 7.5, 8

18K, 5.50Gm, 0.35Ct

SIGNATURE - RETAIL PRICE

\$ 3,300 / £ 3,300 / € 3,800

METAL COLORS :



STONE COLORS :



CLEO LUXE LONGCHAIN DIAMOND NECKLACE

CLEO-N12AM



SIZE: 43.30 " / 110 cm

18K, 19.00Gm, 6.50Ct

SIGNATURE - RETAIL PRICE

\$ 30,500 / £ 29,700 / € 34,600

METAL COLORS :



STONE COLORS :



CLEO DIAMOND SLIP-ON NECKLACE

CLEO-N14AM

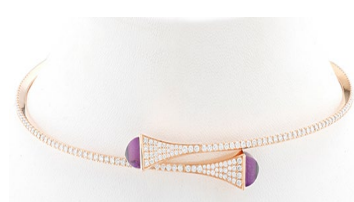

SIZE: XXXS,XXS, XS, S, M, L,XL,XXL

18K, 26.00Gm, 2.40Ct

SIGNATURE - RETAIL PRICE

(XXXS-S) : \$ 16,000 / £ 13,200 / € 18,200

(M-L) : \$ 17,700 / £ 14,600 / € 20,100

METAL COLORS :



STONE COLORS :



CLEO REV DIAMOND SLIP-ON NECKLACE

CLEO-C29AM



SIZE: XS, S, M, L, XL

18K, 53.50Gm, 6.50Ct

REV - RETAIL PRICE

(XS-M) : \$ 49,950 / £ 48,600 / € 56,700

(L-XL) : \$ 58,000 / £ 56,400 / € 65,800

METAL COLORS:



STONE COLORS:



CLEO BY MARLI

EDGY • DARING • DISTINCTIVE

PRICE RANGE: \$ 650 – \$ 230,000

£ 700 – £ 151,900

€ 700 – € 168,700

CLEO REV DIAMOND SLIP-ON BRACELET

CLEO-B29AM



SIZE: XS, S, M, L, XL, XXL

18K, 30.50Gm, 3.00Ct

REV – RETAIL PRICE

(XS-L) : \$ 24,000 / £ 23,400 / € 27,200

(XL-XXL) : \$ 27,000 / £ 26,300 / € 30,700

METAL COLORS :

STONE COLORS :

CLEO REV FULL DIAMOND SLIM SLIP-ON BRACELET

CLEO-B27AM



SIZE : XXXS, XS, S, M, L, XL, XXL

18K, 16.50Gm, 1.30Ct

REV – RETAIL PRICE

(XXS-S) : \$ 10,500 / £ 10,300 / € 11,900

(M-L) : \$ 11,500 / £ 11,200 / € 13,000

(XL-XXL) : \$ 12,500 / £ 12,200 / € 14,200

METAL COLORS :

STONE COLORS :

CLEO REV DIAMOND PENDANT

CLEO-N29AM



SIZE : 39.40 " / 100 cm

18K, 20.50Gm, 2.50Ct

REV – RETAIL PRICE

\$ 18,000 / £ 17,500 / € 20,400

METAL COLORS :

STONE COLORS :

CLEO REV DIAMOND RING

CLEO-R29AM



SIZE: 4.5, 5, 5.5, 6, 6.5, 7, 7.5, 8, 8.5

18K, 6.00Gm, 1.50Ct

REV – RETAIL PRICE

(4.5-8.5) : \$ 9,400 / £ 9,200 / € 10,800

METAL COLORS :

STONE COLORS :

CLEO REV LUXE DIAMOND DROP EARRINGS

CLEO-E22AM



SIZE: ONE SIZE

18K, 9.20Gm, 1.40Ct

REV – RETAIL PRICE

\$ 10,500 / £ 10,300 / € 11,900

METAL COLORS :

STONE COLORS :

CLEO REV MIDI DIAMOND DROP PENDANT

CLEO-N22AM



SIZE : 31.5 " / 80 cm

18K, 12.00Gm, 1.10Ct

REV – RETAIL PRICE

\$ 8,850 / £ 8,700 / € 10,100

METAL COLORS :

STONE COLORS :

CLEO BY MARLI

EDGY • DARING • DISTINCTIVE

PRICE RANGE: \$ 650 – \$ 230,000

£ 700 – £ 151,900

€ 700 – € 168,700

CLEO REV MIDI DIAMOND DROP EARRINGS

CLEO-E39AM







SIZE: ONE SIZE

18K, 3.50Gm, 0.30Ct

REV – RETAIL PRICE

\$ 4,255 / £ 4,200 / € 4,900

METAL COLORS :   

STONE COLORS : 

CLEO MINI REV DIAMOND DROP EARRINGS

CLEO-E48AM





SIZE: ONE SIZE

18K, 5Gm, 0.30Ct

MINI REV – RETAIL PRICE

\$ 4,200 / £ 4,100 / € 4,800

METAL COLORS :   

STONE COLORS : 

CLEO MINI REV DIAMOND DROP EARRINGS

CLEO-E50AM





SIZE: ONE SIZE

18K, 5.9Gm, 0.40Ct

MINI REV – RETAIL PRICE

\$ 5,000 / £ 4,900 / € 5,700

METAL COLORS :   

STONE COLORS : 

CLEO BY MARLI

EDGY • DARING • DISTINCTIVE

PRICE RANGE: \$ 650 – \$ 230,000

£ 700 – £ 151,900

€ 700 – € 168,700

CLEO AMETHYST STATEMENT HINGED BRACELET

CLEO-B17AM



SIZE: : XXXS, XXS, XS, S, M, L

18K, 27.75Gm, 4.05Ct

JAZZ - RETAIL PRICE

(XXXS-L) : \$ 32,000 / £ 31,200 / € 36,400

METAL COLORS :

STONE COLORS :

CLEO AMETHYST STATEMENT RING

CLEO-R11AM



SIZE: 5, 5.5, 6, 6.5, 7, 7.5

18K, 10.55Gm, 0.90Ct

JAZZ - RETAIL PRICE

(5-7.5) : \$ 12,000 / £ 11,700 / € 13,700

METAL COLORS :

STONE COLORS :

CLEO AMETHYST STATEMENT EARRINGS

CLEO-E41AM



SIZE: ONE SIZE

18K, 15.30Gm, 1.50Ct

JAZZ - RETAIL PRICE

\$ 15,600 / £ 15,200 / € 17,700

METAL COLORS :

STONE COLORS :

CLEO REV MIDI LUXE DIAMOND PENDANT

CLEO-N39AM



SIZE: 31.5 " / 80 cm

18K, 15.20Gm, 1.50Ct

REV - RETAIL PRICE

\$ 14,500 / £ 14,100 / € 16,400

METAL COLORS :

STONE COLORS :

CLEO DIAMOND NECKLACE

CLEO-N67AM



SIZE: 16.5 " / 41.8 cm (M SIZE)

18K, 60.00Gm, 5.45Ct

SIGNATURE - RETAIL PRICE

(S): \$ 35,000 / £ 34,100 / € 39,700

(M): \$ 38,000 / £ 37,000 / € 43,100

METAL COLORS:

STONE COLORS :

CLEO DIAMOND PENDANT

CLEO-N69AM



SIZE: 27.55 " / 70 cm

18K, 11.35Gm, 1.10Ct

SIGNATURE - RETAIL PRICE

\$ 8,500 / £ 8,300 / € 9,600

METAL COLORS:

STONE COLORS :

CLEO DIAMOND EARRINGS

CLEO-E2AM



SIZE: ONE SIZE

18K, 9.75Gm, 1.10Ct

SIGNATURE - RETAIL PRICE

\$ 7,700 / £ 7,500 / € 8,800

METAL COLORS :

STONE COLORS :

CLEO BY MARLI

EDGY • DARING • DISTINCTIVE

PRICE RANGE: \$ 650 – \$ 230,000

£ 700 – £ 151,900

€ 700 – € 168,700

CLEO LONG CHAIN NECKLACE "SUPERIOR"

CLEO-N4AM





SIZE: 43.3" / 110 cm

18K, 14.50Gm, 3.30Ct

SIGNATURE - RETAIL PRICE

\$ 17,000 / £ 16,800 / € 19,400

METAL COLORS :   

STONE COLORS : 

CLEO PYRAMID CHAIN NECKLACE

CLEO-N6AM





SIZE: 43.30" / 110 cm

18K, 8.50Gm, 0.25Ct

SIGNATURE - RETAIL PRICE

\$ 5,400 / £ 5,300 / € 6,100

METAL COLORS :   

STONE COLORS : 

CLEO DIAMOND TEARDROP PENDANT

CLEO-N50AM





SIZE: 27.55" / 70 cm

18K, 7.50Gm, 1.2Ct

SIGNATURE - RETAIL PRICE

\$ 7,400 / £ 7,200 / € 8,300

METAL COLORS :   

STONE COLORS : 

CLEO DIAMOND TEARDROP EARRINGS

CLEO-E25AM





SIZE: 2" / 5.2 cm

18K, 7.40Gm, 2.60Ct

SIGNATURE - RETAIL PRICE

\$ 12,000 / £ 11,700 / € 13,700

METAL COLORS :   

STONE COLORS : 

CLEO DIAMOND STUD PYRAMID EARRINGS

CLEO-E3AM





SIZE: ONE SIZE

18K, 4.70Gm, 0.25Ct

SIGNATURE - RETAIL PRICE

\$ 11,000 / £ 2,700 / € 3,100

METAL COLORS :   

STONE COLORS : 

CLEO BY MARLI

EDGY • DARING • DISTINCTIVE

PRICE RANGE: \$ 650 – \$ 230,000

£ 700 – £ 151,900

€ 700 – € 168,700

CLEO REV DIAMOND PENDANT

CLEO-N84AM





SIZE : 27.55" / 70 cm

18K, 9.75Gm, 0.60Ct

REV – RETAIL PRICE

\$ 6,700 / £ 6,600 / € 7,600

METAL COLORS :   

STONE COLORS : 

CLEO REV LONG DROP EARRINGS

CLEO-E44AM





SIZE: 2.3" / 6 cm

18K, 10.15Gm, 0.90Ct

REV – RETAIL PRICE

\$ 12,250 / £12,000 / € 13,900

METAL COLORS :   

STONE COLORS : 

CLEO GOLD RING

CLEO-R20AM

US Exclusive





SIZE: 5, 5.5, 6, 6.5, 7, 7.5

18K, 6.90Gm

GOLD – RETAIL PRICE

ALL SIZE : \$ 2,000 / £ 2,000 / € 2,300

METAL COLORS :   

STONE COLORS : 

CLEO GOLD RING

CLEO-R21AM

US Exclusive





SIZE: 5, 5.5, 6, 6.5, 7, 7.5

18K, 6.90Gm

GOLD – RETAIL PRICE

ALL SIZE : \$ 3,300 / £ 3,300 / € 3,700

METAL COLORS :   

STONE COLORS : 

CLEO DIAMOND MIDI HOOP EARRINGS

CLEO-E15AM





SIZE: 1.9" / 5 cm

18K, 20.4Gm, 1.95Ct

SIGNATURE - RETAIL PRICE

\$ 13,500 / £ 13,200 / € 15,400

METAL COLORS :   

STONE COLORS : 

CLEO DIAMOND LARGE HOOP EARRINGS

CLEO-E18AM





SIZE: 2.3" / 6 cm

18K, 29.10Gm, 2.45Ct

SIGNATURE - RETAIL PRICE

\$ 16,500 / £ 16,100 / € 18,700

METAL COLORS :   

STONE COLORS : 

CLEO BY MARLI

EDGY • DARING • DISTINCTIVE

PRICE RANGE: \$ 650 – \$ 230,000

£ 700 – £ 151,900

€ 700 – € 168,700

CLEO GOLD SLIP-ON BRACELET

CLEO-B14

US Exclusive



SIZE: XXXS, XS, S, M, L, XL, XXL
18K, 16.00Gm

GOLD – RETAIL PRICE

(XXXS-S) : \$ 4,000 / £ 3,900 / € 4,600

(M-L) : \$ 4,650 / £ 4,600 / € 5,300

(XL-XXL) : \$ 5,200 / £ 5,100 / € 5,900

METAL COLORS :



STONE COLORS :



****Yellow Quartzite (YQ) available ONLY in WG and YG**

CLEO FULL GOLD SLIM SLIP-ON BRACELET

CLEO-B18

US Exclusive



SIZE: XXXS, XXS, XS, S, M, L, XL, XXL
18K, 11.65Gm

GOLD – RETAIL PRICE

(XXXS-S) : \$ 2,850 / £ 2,800 / € 3,250

(M-L) : \$ 3,200 / £ 3,200 / € 3,700

(XL-XXL) : \$ 3,500 / £ 3,500 / € 3,990

METAL COLORS:



CLEO FULL GOLD SLIP-ON BRACELET

CLEO-B19

US Exclusive



SIZE: XXXS, XXS, XS, S, M, L, XL, XXL
18K, 18.80Gm

GOLD – RETAIL PRICE

(XXXS-S) : \$ 4,000 / £ 3,900 / € 4,600

(M-L) : \$ 4,650 / £ 4,600 / € 5,300

(XL-XXL) : \$ 5,200 / £ 5,100 / € 5,900

METAL COLORS:



CLEO WIRE GOLD SLIP-ON BRACELET

CLEO-B22

US Exclusive



SIZE: XXXS, XS, S, M, L, XL, XXL
18K, 6.50Gm

GOLD – RETAIL PRICE

(S-M) : \$ 1,200 / £ 1,200 / € 1,400

(L) : \$ 1,350 / £ 1,400 / € 1,600

METAL COLORS :



STONE COLORS :



****Yellow Quartzite (YQ) available ONLY in WG and YG**

CLEO FULL GOLD SMALL HOOP EARRINGS

CLEO-E23

US Exclusive



SIZE: ONE SIZE

18K, 10.00Gm

GOLD – RETAIL PRICE

\$ 8,250 / £ 8,100 / € 9,400

METAL COLORS:



CLEO BY MARLI

EDGY • DARING • DISTINCTIVE

PRICE RANGE: \$ 650 – \$ 230,000

£ 700 – £ 151,900

€ 700 – € 168,700

CLEO GOLD RING

CLEO-R20

US Exclusive



SIZE: 5, 5.5, 6, 6.5, 7, 7.5

18K, 6.90Gm

GOLD – RETAIL PRICE

(5-7.5) : \$ 1,700 / £ 1,700 / € 1,900

METAL COLORS :



STONE COLORS :



****Yellow Quartzite (YQ) available ONLY in WG and YG**

CLEO GOLD RING

CLEO-R21

US Exclusive



SIZE: 5, 5.5, 6, 6.5, 7, 7.5

18K, 6.90Gm

GOLD – RETAIL PRICE

(5-7.5) : \$ 2,500 / £ 2,500 / € 2,900

METAL COLORS :



STONE COLORS :



****Yellow Quartzite (YQ) available ONLY in WG and YG**

CLEO FULL GOLD SLIM RING

CLEO-R12

US Exclusive



SIZE: 4.5, 5, 5.5, 6, 6.5, 7, 7.5, 8

18K, 5.50Gm

GOLD – RETAIL PRICE

(4.5-8) : \$ 1,400 / £ 1,400 / € 1,600

METAL COLORS:



CLEO FULL GOLD RING

CLEO-R13

US Exclusive



SIZE: 4.5, 5, 5.5, 6, 6.5, 7, 7.5

18K, 10.45Gm

GOLD – RETAIL PRICE

(4.5-7.5) : \$ 2,500 / £ 2,500 / € 2,900

METAL COLORS:



CLEO BY MARLI

EDGY • DARING • DISTINCTIVE

PRICE RANGE: \$ 650 – \$ 230,000

£ 700 – £ 151,900

€ 700 – € 168,700

CLEO FULL DIAMOND STATEMENT HINGED BRACELET

CLEO-B78

KSA Exclusive



SIZE: XXXS, XXS, XS, S, M, L, XL, XXL

18K, 65.0Gm, 22.80Ct

RETAIL PRICE

(XXXS-S) : \$ 175,000 / £ 170,100 / € 198,500

METAL COLORS: 

CLEO FULL DIAMOND STATEMENT RING

CLEO-R78

KSA Exclusive



SIZE: 4.5, 5, 5.5, 6, 6.5, 7, 7.5, 8

18K, 15.15Gm, 4.30Ct

RETAIL PRICE

(XXXS-S) : \$ 35,000 / £ 34,100 / € 39,700

METAL COLORS: 

CLEO BY MARLI

EDGY • DARING • DISTINCTIVE

PRICE RANGE: \$ 650 – \$ 230,000

£ 700 – £ 151,900

€ 700 – € 168,700

CLEO MELODY DIAMOND MIDI EARRINGS CLEO-E5

GCC Exclusive



SIZE: 0.7" / 2 cm

18K, 5.00Gm, 0.10Ct

SIGNATURE – RETAIL PRICE

\$ 3,200 / £ 3,200 / € 3,700

METAL COLORS :



STONE COLORS :



****Yellow Quartzite (YQ) available ONLY in WG and YG**

CLEO MELODY GOLD ARC PENDANT CLEO-N3

GCC Exclusive



SIZE: 16.73" / 42.5 cm

18K, 3.85Gm, 0.05Ct

SIGNATURE

RETAIL PRICE : \$ 2,200

METAL COLORS :



STONE COLORS :



****Yellow Quartzite (YQ) available ONLY in WG and YG**

CLEO MELODY GOLD ARC CHAIN BRACELET CLEO-B5

GCC Exclusive

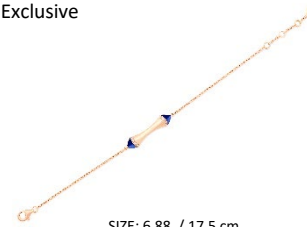

SIZE: 6.88 / 17.5 cm

18K, 3.85Gm, 0.05Ct

SIGNATURE

RETAIL PRICE : \$ 1,800

METAL COLORS :



STONE COLORS :



****Yellow Quartzite (YQ) available ONLY in WG and YG**

CLEO LONG CHAIN FULLDIAMOND NECKLACE CLEO-N8

GCC Exclusive



SIZE: 43.30" / 110cm

18K, 43.10Gm, 5.00Ct

SIGNATURE

RETAIL PRICE : \$ 21,000

METAL COLORS:



CLEO BY MARLI

EDGY • DARING • DISTINCTIVE

PRICE RANGE: \$ 650 – \$ 230,000

£ 700 – £ 151,900

€ 700 – € 168,700

CLEO MELODY WIRE SLIP-ON BRACELET

CLEO-B56

KUWAIT
Exclusive



SIZE: XXXS, XXS, XS, S, M, L, XL, XXL

18K, 5.50Gm, 0.10Ct

RETAIL PRICE

ALL SIZES : \$ 2,500

METAL COLORS :



STONE COLORS :



****Yellow Quartzite (YQ) available ONLY in WG and YG**

CLEO MELODY STUD EARRINGS

CLEO-E56

KUWAIT
Exclusive



ONE SIZE

18K, 3.30Gm, 0.10Ct

RETAIL PRICE

ONE SIZE : \$ 2,000

METAL COLORS :



STONE COLORS :



****Yellow Quartzite (YQ) available ONLY in WG and YG**

CLEO MELODY RING

CLEO-R56

KUWAIT
Exclusive



SIZE: 4.5, 5, 5.5, 6, 6.5, 7, 7.5, 8

18K, 5.00Gm, 0.10Ct

RETAIL PRICE

ALL SIZE : \$ 2,000

METAL COLORS :



STONE COLORS :



****Yellow Quartzite (YQ) available ONLY in WG and YG**

CLEO MELODY PENDANT

CLEO-N56

KUWAIT
Exclusive



ONE SIZE

18K, 3.80Gm, 0.05Ct

RETAIL PRICE

ONE SIZE : \$ 2,200

METAL COLORS :



STONE COLORS :

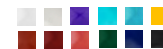

****Yellow Quartzite (YQ) available ONLY in WG and YG**

CLEO BY MARLI

EDGY • DARING • DISTINCTIVE

PRICE RANGE: \$ 650 – \$ 230,000

£ 700 – £ 151,900

€ 700 – € 168,700

CLEO FULL DIAMOND SLIM SLIP-ON BRACELET

CLEO-B10



SIZE: XXXS, XXXS, XXS, XS, S, M, L, XL, XXL
18K, 10.60Gm, 0.70Ct
SIGNATURE – RETAIL PRICE
(XXXS-S) : \$ 5,200 / £ 5,100 / € 5,900
(M-L) : \$ 5,750 / £ 5,600 / € 6,600
(XL-XXL) : \$ 6,500 / £ 6,400 / € 7,400

METAL COLORS:

CLEO FULL DIAMOND SLIM RING

CLEO-R8



SIZE: 4.5, 5, 5.5, 6, 6.5, 7, 7.5, 8
18K, 5.20Gm, 0.40Ct
SIGNATURE – RETAIL PRICE
(4.5-8) : \$ 2,700 / £ 2,700 / € 3,100

METAL COLORS:

CLEO FULL DIAMOND HUGGIE EARRINGS

CLEO-E21



SIZE: 0.4 " / 1.2 cm
18K, 5.20Gm, 0.25Ct
SIGNATURE – RETAIL PRICE
\$ 2,100 / £ 2,100 / € 2,450

METAL COLORS:

CLEO FULL DIAMOND SLIM SLIP-ON NECKLACE

CLEO-N15



SIZE: XXS, XS, S, M, L
18K, 20.00Gm, 1.80Ct
SIGNATURE – RETAIL PRICE
(XXS-S) : \$ 12,000 / £ 11,700 / € 13,700
(M-L) : \$ 13,500 / £ 13,200 / € 15,400

METAL COLORS:

CLEO FULL DIAMOND SLIP-ON BRACELET

CLEO-B9



SIZE: XXXS, XXS, XS, S, M, L, XL, XXL
18K, 16.80Gm, 1.90Ct
SIGNATURE – RETAIL PRICE
(XXXS-S) : \$ 10,500 / £ 10,300 / € 11,900
(M-L) : \$ 12,000 / £ 11,700 / € 13,700
(XL-XXL) : \$ 13,000 / £ 12,700 / € 14,700

METAL COLORS:

CLEO FULL DIAMOND RING

CLEO-R7



SIZE: 4.5, 5, 5.5, 6, 6.5, 7, 7.5, 8, 8.5, 9, 9.5
18K, 8.70Gm, 0.70Ct
SIGNATURE – RETAIL PRICE
(4.5-7.5) : \$ 5,700 / £ 5,600 / € 6,600
(8-9.5) : \$ 6,000 / £ 5,900 / € 6,900

METAL COLORS:

CLEO FULL DIAMOND PYRAMID STUD

CLEO-E8



SIZE: ONE SIZE
18K, 7.40Gm, 0.70Ct
SIGNATURE – RETAIL PRICE
\$ 4,200 / £ 4,100 / € 4,800

METAL COLORS:

CLEO FULL DIAMOND SLIP-ON NECKLACE

CLEO-N25



SIZE: XS, S, M, L
18K, 25.70Gm, 3.0Ct
SIGNATURE – RETAIL PRICE
(XS-S) : \$ 16,500 / £ 16,100 / € 18,700
(M-L) : \$ 18,500 / £ 18,000 / € 21,000

METAL COLORS:

USD prices excl. tax, GBP & EUR prices incl. VAT

CLEO BY MARLI

EDGY • DARING • DISTINCTIVE

PRICE RANGE: \$ 650 – \$ 230,000

£ 700 – £ 151,900

€ 700 – € 168,700

CLEO FULL DAIMOND SLIP-ON BRACELET

CLEO-B7



SIZE: XXXS, XXS, XS, S, M, L, XL, XXL

18K, 25.70Gm, 8.75Ct

SIGNATURE – RETAIL PRICE

(XXXS-L) : \$ 32,000 / £ 31,200 / € 36,400

(XL-XXL) : \$ 35,000 / £ 34,100 / € 39,700

METAL COLORS:



CLEO FULL DAIMOND RING

CLEO-R6



SIZE: 4.5, 5, 5.5, 6, 6.5, 7, 7.5, 8

18K, 7.10Gm, 2.70Ct

SIGNATURE – RETAIL PRICE

(4.5-8) : \$ 10,000 / £ 9,800 / € 11,400

METAL COLORS:



CLEO FULL DAIMOND EARRINGS

CLEO-E7



SIZE: ONE SIZE

18K, 9.00Gm, 1.80Ct

SIGNATURE – RETAIL PRICE

\$ 9,000 / £ 8,800 / € 10,200

METAL COLORS:



CLEO FULL DAIMOND SMALL HOOP EARRINGS

CLEO-E14



SIZE: 0.9 " / 2.5 cm

18K, 10.41Gm, 0.80Ct

SIGNATURE – RETAIL PRICE

\$ 7,900 / £ 7,700 / € 8,950

METAL COLORS:



CLEO FULL DAIMOND MIDI HOOP EARRINGS

CLEO-E17



SIZE: 1.9 " / 5 cm

18K, 22.35Gm, 2.80Ct

SIGNATURE – RETAIL PRICE

\$ 13,900 / £ 13,600 / € 15,800

METAL COLORS:



CLEO LONG CHAIN STATEMENT NECKLACE

CLEO-N11



SIZE: 43.30 " / 110 cm

18K, 27.5Gm, 8.7Ct

SIGNATURE – RETAIL PRICE

\$ 31,000 / £ 30,200 / € 35,200

METAL COLORS:



CLEO FULL DAIMOND TWIST RING

CLEO-R14



SIZE: 4.5, 5, 5.5, 6, 6.5, 7, 7.5, 8, 8.5, 9, 9.5

18K, 9.85Gm, 0.60Ct

SIGNATURE – RETAIL PRICE

(4.5-7.5) : \$ 5,050 / £ 5,000 / € 5,800

(8-9.5) : \$ 5,800 / £ 5,700 / € 6,700

METAL COLORS:



CLEO FULL DAIMOND TWIST BRACELET

CLEO-B11



SIZE: XXXS, XXS, XS, S, M, L

18K, 25.50Gm, 1.80Ct

SIGNATURE – RETAIL PRICE

(XXXS-S) : \$ 13,150 / £ 12,800 / € 14,950

(M-L) : \$ 15,500 / £ 15,100 / € 17,600

METAL COLORS:



USD prices excl. tax, GBP & EUR prices incl. VAT

CLEO BY MARLI

EDGY • DARING • DISTINCTIVE

PRICE RANGE: \$ 650 – \$ 230,000

£ 700 – £ 151,900

€ 700 – € 168,700

CLEO VENUS GOLD PENDANT

CLEO-N33



SIZE: 17.30 " / 44 cm

18K, 6.50Gm, 0.05Ct

VENUS – RETAIL PRICE

\$ 1,850 / £ 1,800 / € 2,100



****Yellow Quartzite (YQ) available ONLY in WG and YG**

CLEO VENUS GOLD BRACELET

CLEO-B33



SIZE: 6.88 " / 17.5 cm

18K, 1.80Gm, 0.05Ct

VENUS – RETAIL PRICE

\$ 1,300 / £ 1,300 / € 1,500



****Yellow Quartzite (YQ) available ONLY in WG and YG**

CLEO VENUS DIAMOND PENDANT

CLEO-N34



SIZE: 17.30 " / 44 cm

18K, 6.50Gm, 0.45Ct

VENUS – RETAIL PRICE

\$ 3,000 / £ 3,000 / € 3,400

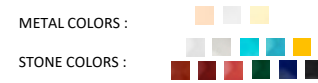

****Yellow Quartzite (YQ) available ONLY in WG and YG**

CLEO VENUS FULL DIAMOND PENDANT

CLEO-N35



SIZE: 17.30 " / 44 cm

18K, 6.90Gm, 5.00Ct

VENUS – RETAIL PRICE

\$ 3,300 / £ 3,300 / € 3,800

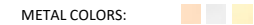

CLEO VENUS GOLD STUD EARRINGS

CLEO-E33



SIZE: ONE SIZE

18K, 7.50Gm, 0.06Ct

VENUS – RETAIL PRICE

\$ 3,500 / £ 3,500 / € 4,000



****Yellow Quartzite (YQ) available ONLY in WG and YG**

CLEO VENUS DIAMOND STUD EARRINGS

CLEO-E34



SIZE: ONE SIZE

18K, 6.50Gm, 0.80Ct

VENUS – RETAIL PRICE

\$ 5,500 / £ 5,400 / € 6,200



****Yellow Quartzite (YQ) available ONLY in WG and YG**

CLEO VENUS FULL DIAMOND STUD EARRINGS

CLEO-E35



SIZE: ONE SIZE

18K, 7.70Gm, 0.95Ct

VENUS – RETAIL PRICE

\$ 6,000 / £ 5,900 / € 6,900

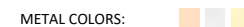

USD prices excl. tax, GBP & EUR prices incl. VAT

CLEO BY MARLI

EDGY • DARING • DISTINCTIVE

PRICE RANGE: \$ 650 – \$ 230,000

£ 700 – £ 151,900

€ 700 – € 168,700

CLEO VENUS GOLD NECKLACE

CLEO-N93



SIZE: 35.4" / 90 cm

18K, 24Gm, 0.355Ct

VENUS – RETAIL PRICE

\$ 8,900 / £ 8,700 / € 10,100



****Yellow Quartzite (YQ) available ONLY in WG and YG**

CLEO VENUS GOLD EARRINGS

CLEO-E93



SIZE: ONE SIZE

18K, 13.30Gm, 0.10Ct

VENUS – RETAIL PRICE

\$ 5,500 / £ 5,400 / € 6,200

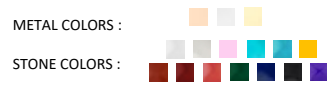

****Yellow Quartzite (YQ) available ONLY in WG and YG**

CLEO VENUS GOLD RING

CLEO-R93



SIZE: ALL SIZE

18K, 6.50Gm, 0.15Ct

VENUS – RETAIL PRICE

\$ 3,050 / £ 3,000 / € 3,500

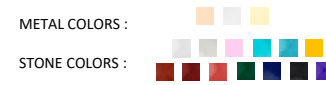

****Yellow Quartzite (YQ) available ONLY in WG and YG**

CLEO FULL DIAMOND RING

CLEO-R41



SIZE: 4.5, 5, 5.5, 6, 6.5, 7

18K, 4.15Gm, 1.10Ct

VENUS – RETAIL PRICE

\$ 8,700 / £ 8,500 / € 9,900



CLEO FULL DIAMOND BRACELET

CLEO-B41



SIZE: S, M

18K, 24.35Gm, 3.30Ct

VENUS – RETAIL PRICE

\$ 23,000 / £ 22,400 / € 26,000

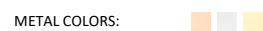

CLEO BY MARLI

EDGY • DARING • DISTINCTIVE

PRICE RANGE: \$ 650 – \$ 230,000

£ 700 – £ 151,900

€ 700 – € 168,700

CLEO REV FULL DIAMOND SLIP-ON BRACELET

CLEO-B28



SIZE: XS, S, M, L, XL, XXL

18K, 34.00Gm, 6.00Ct

REV – RETAIL PRICE

(XS-L) : \$ 34,000 / £ 33,100 / € 38,600

(XL-XXL) : \$ 39,000 / £ 38,000 / € 44,300

METAL COLORS:

CLEO REV FULL DIAMOND SLIP-ON NECKLACE

CLEO-C28



SIZE: XS, S, M, L

18K, 56.8Gm, 10.40Ct

REV – RETAIL PRICE

(XS-M) : \$ 58,000 / £ 56,400 / € 65,800

(L) : \$ 65,000 / £ 63,200 / € 73,800

METAL COLORS:

CLEO REV FULL DIAMOND PENDANT

CLEO-N28



SIZE: 39.4" / 100 cm

18K, 27.45Gm, 4.50Ct

REV – RETAIL PRICE

\$ 22,000 / £ 21,400 / € 25,000

METAL COLORS:

CLEO REV FULL DIAMOND RING

CLEO-R28



SIZE: 4.5, 5, 5.5, 6, 6.5, 7, 7.5, 8, 8.5

18K, 9.85Gm, 2.00Ct

REV – RETAIL PRICE

(4.5-8.5) : \$ 10,500 / £ 10,300 / € 11,900

METAL COLORS:

CLEO REV FULL DIAMOND RING

CLEO-R31



SIZE: 5, 5.5, 6, 6.5, 7, 7.5, 8

18K, 9.05Gm, 1.50Ct

REV – RETAIL PRICE

(5-8) : \$ 7,500 / £ 7,300 / € 8,600

METAL COLORS:

CLEO REV FULL DIAMOND LONG CHAIN NECKLACE

CLEO-N45



SIZE: 43.3" / 110 cm

18K, 45.60Gm, 8.00Ct

REV – RETAIL PRICE

\$ 44,000 / £ 42,800 / € 49,900

METAL COLORS:

CLEO REV FULL DIAMOND PENDANT

CLEO-N85



SIZE: 27.55" / 70 cm

18K, 11.30Gm, 1.20Ct

REV – RETAIL PRICE

\$ 7,800 / £ 7,600 / € 8,900

METAL COLORS:

CLEO BY MARLI

EDGY • DARING • DISTINCTIVE

PRICE RANGE: \$ 650 – \$ 230,000

£ 700 – £ 151,900

€ 700 – € 168,700

CLEO REV DIAMOND SLIP-ON BRACELET

CLEO-B29



SIZE: XS, S, M, L, XL, XXL

18K, 30.50Gm, 3.00Ct

REV – RETAIL PRICE

(XS-L) : \$ 22,000 / £ 21,400 / € 25,000

(XL-XXL) : \$ 25,000 / £ 24,300 / € 28,400

METAL COLORS :



STONE COLORS :



****Yellow Quartzite (YQ) available ONLY in WG and YG**

CLEO REV DIAMOND SLIP-ON NECKLACE

CLEO-C29



SIZE: XS, S, M, L, XL

18K, 53.50Gm, 6.50Ct

REV – RETAIL PRICE

(XS-M) : \$ 45,000 / £ 43,800 / € 51,100

(L-XL) : \$ 52,000 / £ 43,800 / € 51,100

METAL COLORS :



STONE COLORS :



****Yellow Quartzite (YQ) available ONLY in WG and YG**

CLEO REV DIAMOND PENDANT

CLEO-N29



SIZE: 39.4 " / 100 cm

18K, 20.50Gm, 2.50Ct

REV – RETAIL PRICE

\$ 15,000 / £ 14,600 / € 17,100

METAL COLORS :



STONE COLORS :



CLEO REV DIAMOND RING

CLEO-R29



SIZE: 4.5, 5, 5.5, 6, 6.5, 7, 7.5, 8, 8.5

18K, 7.50Gm, 1.50Ct

REV – RETAIL PRICE

(4.5-8.5) : \$ 8,000 / £ 7,800 / € 9,100

METAL COLORS :



STONE COLORS :



****Yellow Quartzite (YQ) available ONLY in WG and YG**

CLEO REV MIDI LUXE DIAMOND PENDANT

CLEO-N39



SIZE: 31.5 " / 80 cm

18K, 15.20Gm, 1.50Ct

REV – RETAIL PRICE

\$ 12,000 / £ 11,700 / € 13,700

METAL COLORS :



STONE COLORS :



****Yellow Quartzite (YQ) available ONLY in WG and YG**

CLEO REV MIDI DIAMOND DROP EARRINGS

CLEO-E39



SIZE: ONE SIZE

18K, 3.50Gm, 0.30Ct

REV – RETAIL PRICE

\$ 3,200 / £ 3,200 / € 3,700

METAL COLORS :



STONE COLORS :



****Yellow Quartzite (YQ) available ONLY in WG and YG**

CLEO BY MARLI

EDGY • DARING • DISTINCTIVE

PRICE RANGE: \$ 650 – \$ 230,000

£ 700 – £ 151,900

€ 700 – € 168,700

CLEO REV LUXE DIAMOND DROP EARRINGS

CLEO-E22



SIZE: ONE SIZE

18K, 9.20Gm, 1.40Ct

REV – RETAIL PRICE

\$ 8,900 / £ 8,700 / € 10,100



****Yellow Quartzite (YQ) available ONLY in WG and YG**

CLEO REV MIDI DIAMOND DROP PENDANT

CLEO-N22



SIZE: 31.5" / 80 cm

18K, 12.00Gm, 1.05Ct

REV – RETAIL PRICE

\$ 7,600 / £ 7,400 / € 8,700

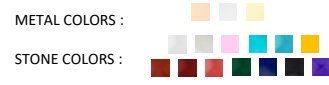

****Yellow Quartzite (YQ) available ONLY in WG and YG**

CLEO REV LONG DROP EARRINGS

CLEO-E44



SIZE: 2.3" / 6 cm

18K, 10.15Gm, 0.90Ct

REV – RETAIL PRICE

\$ 10,500 / £ 10,300 / € 11,900

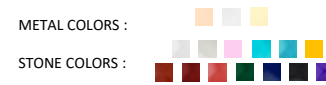

****Yellow Quartzite (YQ) available ONLY in WG and YG**

CLEO REV DIAMOND PENDANT

CLEO-N84



SIZE: 27.55" / 70 cm

18K, 9.75Gm, 0.60Ct

REV – RETAIL PRICE

\$ 5,900 / £ 5,800 / € 6,800



****Yellow Quartzite (YQ) available ONLY in WG and YG**

CLEO REV NECKLACE/GLASSES CHAIN

CLEO-N106



SIZE: 47.2" / 120 cm

18K, 14.50Gm, 0.50Ct

SIGNATURE - RETAIL PRICE

\$ 7,000 / £ 6,900 / € 7,900

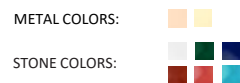

*****Turquoise is available for Rose Gold only.**

CLEO REV MIDI LUXE DIAMOND LONG NECKLACE

CLEO-N44



SIZE: 43.3" / 110 cm

18K, 41.70Gm, 5.0Ct

REV – RETAIL PRICE

\$ 36,000 / £ 35,000 / € 40,900



****Yellow Quartzite (YQ) available ONLY in WG and YG**

CLEO BY MARLI

EDGY • DARING • DISTINCTIVE

PRICE RANGE: \$ 650 – \$ 230,000

£ 700 – £ 151,900

€ 700 – € 168,700

CLEO REV DIAMOND RING

CLEO-R27



SIZE: 5, 5.5, 6, 6.5, 7, 7.5, 8

18K, 7.45Gm, 1.00Ct

REV – RETAIL PRICE

(4.5-8.5) : \$ 6,000 / £ 5,900 / € 6,900

METAL COLORS :



STONE COLORS :



****Yellow Quartzite (YQ) available ONLY in WG and YG**

CLEO REV FULL DIAMOND SLIM SLIP-ON BRACELET

CLEO-B27



SIZE: XS, S, M, L, XL, XXL

18K, 16.50Gm, 1.50Ct

REV – RETAIL PRICE

(XS-S) : \$ 9,500 / £ 9,300 / € 10,900

(M-L) : \$ 10,500 / £ 10,300 / € 11,900

(XL-XXL) : \$ 11,500 / £ 11,200 / € 13,000

METAL COLORS :



STONE COLORS :



****Yellow Quartzite (YQ) available ONLY in WG and YG**

CLEO REV MINI DIAMOND PENDANT

CLEO-N37



SIZE: 16.73 " / 42.5 cm

18K, 3.65Gm, 0.15Ct

MINI REV – RETAIL PRICE

\$ 1,950 / £ 1,900 / € 2,300

METAL COLORS :



STONE COLORS :



****Yellow Quartzite (YQ) available ONLY in WG and YG**

CLEO LONG CHAIN NECKLACE "SUPERIOR"

CLEO-N4



SIZE: 43.3 " / 110 cm

18K, 14.50Gm, 3.30Ct

SIGNATURE - RETAIL PRICE

\$ 15,100 / £ 14,800 / € 17,200

METAL COLORS :



STONE COLORS :



****Yellow Quartzite (YQ) available ONLY in WG and YG**

CLEO BY MARLI

EDGY • DARING • DISTINCTIVE

PRICE RANGE: \$ 650 – \$ 230,000

£ 700 – £ 151,900

€ 700 – € 168,700

CLEO MINI REV DIAMOND DROP EARRINGS

CLEO-E48



SIZE: ONE SIZE

18K, 5Gm, 0.30Ct

MINI REV – RETAIL PRICE

\$ 3,700 / £ 3,600 / € 4,200

METAL COLORS :



STONE COLORS :



****Yellow Quartzite (YQ) available ONLY in WG and YG**

CLEO MINI REV FULL DIAMOND DROP EARRINGS

CLEO-E49



SIZE: ONE SIZE

18K, 6.3Gm, 0.60Ct

MINI REV – RETAIL PRICE

\$ 4,800 / £ 4,700 / € 5,400

METAL COLORS:



CLEO MINI REV DIAMOND DROP EARRINGS

CLEO-E50



SIZE: ONE SIZE

18K, 5.9Gm, 0.40Ct

MINI REV – RETAIL PRICE

\$ 4,400 / £ 4,300 / € 5,000

METAL COLORS :



STONE COLORS :



****Yellow Quartzite (YQ) available ONLY in WG and YG**

CLEO MINI REV FULL DIAMOND DROP EARRINGS

CLEO-E51



SIZE : ONE SIZE

18K, 8Gm, 0.80Ct

MINI REV – RETAIL PRICE

\$ 7,200 / £ 7,000 / € 8,200

METAL COLORS:



CLEO BY MARLI

EDGY • DARING • DISTINCTIVE

PRICE RANGE: \$ 650 – \$ 230,000

£ 700 – £ 151,900

€ 700 – € 168,700

CLEO REV MIDI FULL DIAMOND PENDANT

CLEO-N24



SIZE: 31.5" / 80 cm

18K, 17.00 Gm, 3.00 Ct

REV – RETAIL PRICE

\$ 13,000 / £ 12,700 / € 14,700

METAL COLORS:



CLEO REV FULL DIAMOND DROP EARRINGS

CLEO-E24



SIZE: ONE SIZE

18K, 13.85 Gm, 4.00 Ct

REV – RETAIL PRICE

\$ 15,000 / £ 14,600 / € 17,100

METAL COLORS:



CLEO REV FULL DIAMOND SLIM SLIP-ON BRACELET

CLEO-B31



SIZE: XS, S, M, L

18K, 18.00 Gm, 2.00 Ct

REV – RETAIL PRICE

(XS-S) : \$ 11,500 / £ 11,200 / € 13,100

(M-L) : \$ 12,500 / £ 12,200 / € 14,200

METAL COLORS:



CLEO REV MINI FULL DIAMOND PENDANT

CLEO-N32



SIZE: 16.73" / 42.5 cm

18K, 4.30 Gm, 0.30 Ct

MINI REV – RETAIL PRICE

\$ 2,800 / £ 2,800 / € 3,200

METAL COLORS:



CLEO REV MIDI LUXE FULL DIAMOND PENDANT

CLEO-N40



SIZE: 31.5" / 80 cm

18K, 17.50 Gm, 3.50 Ct

REV – RETAIL PRICE

\$ 16,000 / £ 15,600 / € 18,200

METAL COLORS:



CLEO REV MIDI LUXE DIAMOND DROP EARRINGS

CLEO-E40



SIZE: ONE SIZE

18K, 6.00 Gm, 1.00 Ct

REV – RETAIL PRICE

\$ 6,500 / £ 6,400 / € 7,400

METAL COLORS:



CLEO REV LONG DROP FULL DIAMOND EARRINGS

CLEO-E45



SIZE: 2.3" / 6 cm

18K, 12.20 Gm, 2.50 Ct

REV – RETAIL PRICE

\$ 12,500 / £ 12,200 / € 14,200

METAL COLORS:



CLEO BY MARLI

EDGY • DARING • DISTINCTIVE

PRICE RANGE: \$ 650 – \$ 230,000

£ 700 – £ 151,900

€ 700 – € 168,700

CLEO LOTUS RING

CLEO-R58



SIZE: 4.5, 5, 5.5, 6, 6.5, 7, 7.5, 8

18K, 1.85 Gm

LOTUS - RETAIL PRICE

(4.5-8) : \$ 875 / £ 900 / € 1,000

METAL COLORS :



STONE COLORS :



****Yellow Quartzite (YQ) available ONLY in WG and YG**

CLEO LOTUS FULL DIAMOND RING

CLEO-R59



SIZE: 4.5, 5, 5.5, 6, 6.5, 7, 7.5, 8

18K, 2.10 Gm, 0.03 Ct

LOTUS - RETAIL PRICE

(4.5-8) : \$ 975 / £ 1,000 / € 1,200

METAL COLORS:



CLEO LOTUS PAVÉ RING

CLEO-R60



SIZE: 4.5, 5, 5.5, 6, 6.5, 7, 7.5, 8

18K, 2.30 Gm, 0.05 Ct.

LOTUS - RETAIL PRICE

(4.5-8) : \$ 1,300 / £ 1,300 / € 1,500

METAL COLORS :



STONE COLORS :



****Yellow Quartzite (YQ) available ONLY in WG and YG**

CLEO LOTUS FULL DIAMOND PAVÉ RING

CLEO-R65



SIZE: 4.5, 5, 5.5, 6, 6.5, 7, 7.5, 8

18K, 2.50 Gm, 0.08 Ct.

LOTUS - RETAIL PRICE

(4.5-8) : \$ 1,450 / £ 1,500 / € 1,700

METAL COLORS:



CLEO LOTUS TWIST RING

CLEO-R70



SIZE: 4.5, 5, 5.5, 6, 6.5, 7, 7.5, 8

18K, 4.30 Gm, 0.30 Ct.

LOTUS - RETAIL PRICE

(4.5-8) : \$ 2,900 / £ 2,900 / € 3,300

METAL COLORS :



STONE COLORS :



****Yellow Quartzite (YQ) available ONLY in WG and YG**

CLEO LOTUS FULL DIAMOND TWIST RING

CLEO-R71



SIZE: 4.5, 5, 5.5, 6, 6.5, 7, 7.5, 8

18K, 5.25 Gm, 0.35 Ct

LOTUS - RETAIL PRICE

(4.5-8) : \$ 3,200 / £ 3,200 / € 3,700

METAL COLORS:



CLEO LOTUS TWIST EAR CUFF (SINGLE L / R)

CLEO-E70



SIZE: ONE SIZE

18K, 2.50 Gm, 0.25 Ct

LOTUS - RETAIL PRICE

\$ 2,050 / £ 2,000 / € 2,400

METAL COLORS :



STONE COLORS :



****Yellow Quartzite (YQ) available ONLY in WG and YG**

CLEO LOTUS FULL DIAMOND TWIST EAR CUFF (SINGLE L / R)

CLEO-E71



SIZE: ONE SIZE

18K, 2.80 Gm, 0.30 Ct

LOTUS - RETAIL PRICE

\$ 2,250 / £ 2,200 / € 2,600

METAL COLORS:



USD prices excl. tax, GBP & EUR prices incl. VAT

CLEO BY MARLI

EDGY • DARING • DISTINCTIVE

PRICE RANGE: \$ 650 – \$ 230,000

£ 700 – £ 151,900

€ 700 – € 168,700

CLEO LOTUS GOLD EAR CUFF (SINGLE)

CLEO-E58



SIZE: ONE SIZE

18K, 0.95 Gm

LOTUS - RETAIL PRICE

\$ 500 / £ 500 / € 550

METAL COLORS :



CLEO LOTUS GOLD PYRAMID EAR CUFF (SINGLE)

CLEO-E59



SIZE: ONE SIZE

18K, 1.10 Gm

LOTUS - RETAIL PRICE

\$ 550 / £ 600 / € 650

METAL COLORS :



CLEO LOTUS PAVÉ STUD EARRINGS

CLEO-E60



SIZE: ONE SIZE

18K, 4.00 Gm, 0.10 Ct.

LOTUS - RETAIL PRICE

\$ 2,100 / £ 2,100 / € 2,500

METAL COLORS :



STONE COLORS :



****Yellow Quartzite (YQ) available ONLY in WG and YG**

CLEO LOTUS SQUARE STUD EARRINGS

CLEO-E61



SIZE: ONE SIZE

18K, 4.70 Gm, 0.10 Ct.

LOTUS - RETAIL PRICE

\$ 2,450 / £ 2,400 / € 2,800

METAL COLORS :



STONE COLORS :



****Yellow Quartzite (YQ) available ONLY in WG and YG**

CLEO LOTUS PAVÉ HUGGIE EARRINGS

CLEO-E62



SIZE: ONE SIZE

18K, 4.20 Gm, 0.15 Ct.

LOTUS - RETAIL PRICE

\$ 2,500 / £ / € 2,900

METAL COLORS :



STONE COLORS :



****Yellow Quartzite (YQ) available ONLY in WG and YG**

CLEO LOTUS PAVÉ EAR CUFF (SINGLE L / R)

CLEO-E63



SIZE: ONE SIZE

18K, 1.65Gm, 0.05 Ct.

LOTUS - RETAIL PRICE

\$ 1,100 / £ 1,100 / € 1,300

METAL COLORS :



STONE COLORS :



****Yellow Quartzite (YQ) available ONLY in WG and YG**

CLEO LOTUS PAVÉ CHARM EAR CUFF (SINGLE L / R)

CLEO-E64



SIZE: ONE SIZE

18K, 1.85Gm, 0.04 Ct.

LOTUS - RETAIL PRICE

\$ 1,100 / £ 1,100 / € 1,300

METAL COLORS :



STONE COLORS :



****Yellow Quartzite (YQ) available ONLY in WG and YG**

CLEO BY MARLI

EDGY • DARING • DISTINCTIVE

PRICE RANGE: \$ 650 – \$ 230,000

£ 700 – £ 151,900

€ 700 – € 168,700

CLEO LOTUS DIAMOND BRACELET

CLEO-B58



SIZE: 6.88 " / 17.5 cm

18K, 2.45Gm, 0.04Ct.

LOTUS - RETAIL PRICE

\$ 1,050 / £ 1,100 / € 1,200

METAL COLORS :



STONE COLORS :



****Yellow Quartzite (YQ) available ONLY in WG and YG**

CLEO LOTUS FULL DIAMOND BRACELET

CLEO-B59



SIZE: 6.88 " / 17.5 cm

18K, 2.30Gm, 0.09Ct.

LOTUS - RETAIL PRICE

\$ 1,150 / £ 1,200 / € 1,300

METAL COLORS:



CLEO LOTUS FULL DIAMOND PENDANT

CLEO-N59



SIZE: 16.73 " / 42.5 cm

18K, 3.70Gm, 0.12Ct.

LOTUS - RETAIL PRICE

\$ 1,650 / £ 1,700 / € 1,900

METAL COLORS:



CLEO LOTUS DIAMOND PENDANT

CLEO-N60



SIZE: 16.73 " / 42.5 cm

18K, 3.85Gm, 0.08Ct.

LOTUS - RETAIL PRICE

\$ 1,550 / £ 1,600 / € 1,800

METAL COLORS :



STONE COLORS :



****Yellow Quartzite (YQ) available ONLY in WG and YG**

CLEO BY MARLI

EDGY • DARING • DISTINCTIVE

PRICE RANGE: \$ 650 – \$ 230,000

£ 700 – £ 151,900

€ 700 – € 168,700

CLEO GOLD HUGGIE EARRINGS

CLEO-E19



SIZE: 0.4" / 1.2 cm

18K, 3.64Gm

GOLD – RETAIL PRICE

\$ 1,200 / £ 1,200 / € 1,400

METAL COLORS :



STONE COLORS :



****Yellow Quartzite (YQ) available ONLY in WG and YG**

CLEO GOLD SMALL HOOP EARRINGS

CLEO-E13



SIZE: 1" / 2.5 cm

18K, 8.85Gm

GOLD – RETAIL PRICE

\$ 3,400 / £ 3,400 / € 3,900

METAL COLORS :



STONE COLORS :



****Yellow Quartzite (YQ) available ONLY in WG and YG**

CLEO BY MARLI

EDGY • DARING • DISTINCTIVE

PRICE RANGE: \$ 650 – \$ 230,000

£ 700 – £ 151,900

€ 700 – € 168,700

CLEO CHARM DIAMOND BRACELET

CLEO-B44



SIZE: XXXS, XXS, XS, S, M, L, XL, XXL

18K, 18.50Gm, 0.50Ct

CHARM – RETAIL PRICE

(XXXS-S) : \$ 5,600 / £ 5,500 / € 6,300

(M-L) : \$ 6,000 / £ 5,900 / € 6,900

(XL-XXL) : \$ 6,400 / £ 6,300 / € 7,300

METAL COLORS :



STONE COLORS :



****Yellow Quartzite (YQ) available ONLY in WG and YG**

CLEO CHARM FULL DIAMOND BRACELET

CLEO-B45



SIZE: XXXS, XXS, XS, S, M, L, XL, XXL

18K, 19.00Gm, 0.60Ct

CHARM – RETAIL PRICE

(XXXS-S) : \$ 6,200 / £ 6,100 / € 7,100

(M-L) : \$ 6,750 / £ 6,600 / € 7,700

(XL-XXL) : \$ 7,250 / £ 7,100 / € 8,200

METAL COLORS:



CLEO CHARM DIAMOND RING

CLEO-R42



SIZE: 4.5, 5, 5.5, 6, 6.5, 7, 7.5, 8

18K, 5.50Gm, 0.25Ct

CHARM – RETAIL PRICE

(4.5-7.5) : \$ 2,550 / £ 2,500 / € 2,950

(8) : \$ 2,650 / £ 2,600 / € 3,100

METAL COLORS :



STONE COLORS :



****Yellow Quartzite (YQ) available ONLY in WG and YG**

CLEO CHARM FULL DIAMOND RING

CLEO-R43



SIZE: 4.5, 5, 5.5, 6, 6.5, 7, 7.5, 8

18K, 6.00Gm, 0.30Ct

CHARM – RETAIL PRICE

(4.5-7.5) : \$ 3,000 / £ 3,000 / € 3,400

(8) : \$ 3,200 / £ 3,200 / € 3,700

METAL COLORS:



CLEO LINK BRACELET

CLEO-B30



SIZE : XS (16.5Cm) / S (17.5Cm)

18K, 21.00Gm, 0.50Ct

REV – RETAIL PRICE

(XS-S) : \$ 8,500 / £ 8,300 / € 9,700

METAL COLORS :



STONE COLORS :



****Yellow Quartzite (YQ) available ONLY in WG and YG**

CLEO FULL DIAMOND LINK BRACELET

CLEO-B50



SIZE : XXS (15.5Cm) / XS (16.5Cm) / S (17.5Cm)

18K, 23.50m, 0.80Ct

CHARM – RETAIL PRICE

(All Sizes) : \$ 12,000 / £ 11,700 / € 13,700

METAL COLORS:



CLEO BY MARLI

EDGY • DARING • DISTINCTIVE

PRICE RANGE: \$ 650 – \$ 230,000

£ 700 – £ 151,900

€ 700 – € 168,700

CLEO CLEAR TANZANITE STATEMENT HINGED BRACELET

CLEO-B89



SIZE : XXXS, XXS, XS, S

18K, 34.50Gm, 5.10Ct

JAZZ - RETAIL PRICE

(All size) : \$ 55,000 / £ 53,500 / € 62,400

METAL COLORS:

STONE COLORS:

CLEO CLEAR TANZANITE STATEMENT RING

CLEO-R89



SIZE: 5, 5.5, 6, 6.5, 7, 7.5

18K, 9.70Gm, 0.90Ct

JAZZ - RETAIL PRICE

(All size) : 22,000 / £ 21,400 / € 25,000

METAL COLORS:

STONE COLORS:

CLEO CLEAR TANZANITE STATEMENT NECKLACE

CLEO-N89



SIZE: 44 " / 112 cm

18K, 250.00Gm, 18.00Ct

JAZZ - RETAIL PRICE

\$ 230,000 / £ 223,600 / € 260,900

METAL COLORS:

STONE COLORS:

CLEO CLEAR TANZANITE STUD EARRINGS

CLEO-E89



SIZE: ONE SIZE

18K, 14.35Gm, 1.45Ct

JAZZ - RETAIL PRICE

\$ 26,000 / £ 25,300 / € 26,600

METAL COLORS:

STONE COLORS:

CLEO COLOR STATEMENT HINGED BRACELET

CLEO-B17



SIZE: XXXS, XXS, XS, S

18K, 34.50Gm, 5.10Ct

JAZZ - RETAIL PRICE

(XXXS-S) : \$ 28,000 / £ 27,300 / € 31,800

METAL COLORS:

STONE COLORS:

CLEO COLOR STATEMENT RING

CLEO-R11



SIZE: 5, 5.5, 6, 6.5, 7, 7.5

18K, 9.70Gm, 0.90Ct

JAZZ - RETAIL PRICE

(5-7.5) : \$ 10,000 / £ 9,800 / € 11,400

METAL COLORS:

STONE COLORS:

CLEO COLOR STATEMENT NECKLACE

CLEO-N41



SIZE: 44" / 112 cm

18K, 250.00Gm, 18.00Ct

JAZZ - RETAIL PRICE

\$ 140,000 / £ 136,100 / € 158,800

METAL COLORS:

STONE COLORS:

CLEO COLOR STUD EARRINGS

CLEO-E41



SIZE: ONE SIZE

18K, 14.35Gm, 1.50Ct

JAZZ - RETAIL PRICE

\$ 14,000 / £ 13,700 / € 15,900

METAL COLORS:

STONE COLORS:

USD prices excl. tax, GBP & EUR prices incl. VAT

CLEO BY MARLI

EDGY • DARING • DISTINCTIVE

PRICE RANGE: \$ 650 – \$ 230,000

£ 700 – £ 151,900

€ 700 – € 168,700

CLEO RUBELLITE STATEMENT HINGED BRACELET

CLEO-B43





SIZE: : XXXS, XXS, XS, S

18K, 34.50Gm, 5.10Ct

JAZZ - RETAIL PRICE

(XS-M) : \$ 50,000 / £ ?? / € 56,700

METAL COLORS:   

STONE COLORS: 

CLEO RUBELLITE STATEMENT RING

CLEO-R23





SIZE: 5, 5.5, 6, 6.5, 7, 7.5

18K, 9.70Gm, 0.90Ct

JAZZ - RETAIL PRICE

(5-7.5) : 20,000 / £ ? / € 22,700

METAL COLORS:   

STONE COLORS: 

CLEO RUBELLITE STATEMENT NECKLACE

CLEO-N63





SIZE: 44 " / 112 cm

18K, 250.00Gm, 18.00Ct

JAZZ - RETAIL PRICE

\$ 230,000 / £ ? / € 249,500

METAL COLORS:   

STONE COLORS: 

CLEO RUBELLITE STUD EARRINGS

CLEO-E53





SIZE: ONE SIZE

18K, 14.35Gm, 1.45Ct

JAZZ - RETAIL PRICE

\$ 24,000 / £ ? / € 27,200

METAL COLORS:   

STONE COLORS: 

CLEO BLACK DIAMOND STATEMENT HINGED BRACELET

CLEO-B21BOBD





SIZE: XXXXS, XXXS, XXS, XS, S

18K, 27.75Gm, 6.5Ct

JAZZ - RETAIL PRICE

(XXXS-S) : \$ 28,000 / £ 27,300 / € 31,800

METAL COLORS:   

STONE COLORS: 

CLEO BLACK DIAMOND STATEMENT RING

CLEO-R22BOBD





SIZE: 5, 5.5, 6, 6.5, 7, 7.5

18K, 10.55Gm, 1.00Ct / BD 0.7Ct

JAZZ - RETAIL PRICE

(5-7.5) : \$ 10,000 / £ 9,800 / € 11,400

METAL COLORS:   

STONE COLORS: 

CLEO BY MARLI

EDGY • DARING • DISTINCTIVE

PRICE RANGE: \$ 650 – \$ 230,000

£ 700 – £ 151,900

€ 700 – € 168,700

CLEO FULL DIAMOND SLIP-ON BRACELET

CLEO-B101



SIZE: XXXS, XXS, XS, S, M, L

18K, 22.00GM, 0.85CT

SIGNATURE - RETAIL PRICE

(XXXS-S) : \$ 10,000 / £ 9,800 / € 11,400

(M) : \$ 10,500 / £ 10,300 / € 11,900

(L) : \$ 11,500 / £ 11,200 / € 13,100

METAL COLORS: 

CLEO FULL DIAMOND RING

CLEO-R100



ALL SIZE

18K, 7.00GM, 0.15CT

SIGNATURE - RETAIL PRICE

ALL SIZE : \$ 2,500 / £ 2,500 / € 2,900

METAL COLORS: 

CLEO FULL DIAMOND RING

CLEO-R101



ALL SIZE

18K, 8.50GM, 0.35CT

SIGNATURE - RETAIL PRICE

ALL SIZE : \$ 3,650 / £ 3,600 / € 4,100

METAL COLORS: 

CLEO DIAMOND SLIP-ON BRACELET

CLEO-B90



SIZE: XXXS, XXS, XS, S, M, L

18K, 21.40GM, 0.35CT

SIGNATURE - RETAIL PRICE

(XXXS-S) : \$ 8,000 / £ 7,800 / € 9,100

(M) : \$ 8,500 / £ 8,300 / € 9,700

(L) : \$ 9,500 / £ 9,300 / € 10,900

METAL COLORS: 

STONE COLORS: 

****Yellow Quartzite (YQ) available ONLY in WG and YG**

CLEO DIAMOND RING

CLEO-R90



ALL SIZE

18K, 8.00GM, 0.20CT

SIGNATURE - RETAIL PRICE

ALL SIZE : \$ 3,350 / £ 3,300 / € 3,800

METAL COLORS: 

STONE COLORS: 

****Yellow Quartzite (YQ) available ONLY in WG and YG**

SIZE GUIDE

RING

US	EU	DIAMETER
5	49	15.6 mm
5.5	50	15.9 mm
6	52	16.6 mm
6.5	53	16.9 mm
7	54	17.2 mm
7.5	55	17.6 mm
8	57	18.1 mm



* Availability of special sizes upon request

NECKLACE SIZE GUIDE

CHOKER

12" / 30cm

COLLAR

14" / 36cm

16" / 40cm

PRINCESS

18" / 46cm

MATINEE

20" / 50cm

22" / 56cm

24" / 60cm

26" / 66cm

OPERA

28" / 70cm

30" / 76cm

32" / 80cm

34" / 86cm

ROPE/LARIAT

36" / 90cm

38" / 96cm

40" / 100cm

42" / 106cm

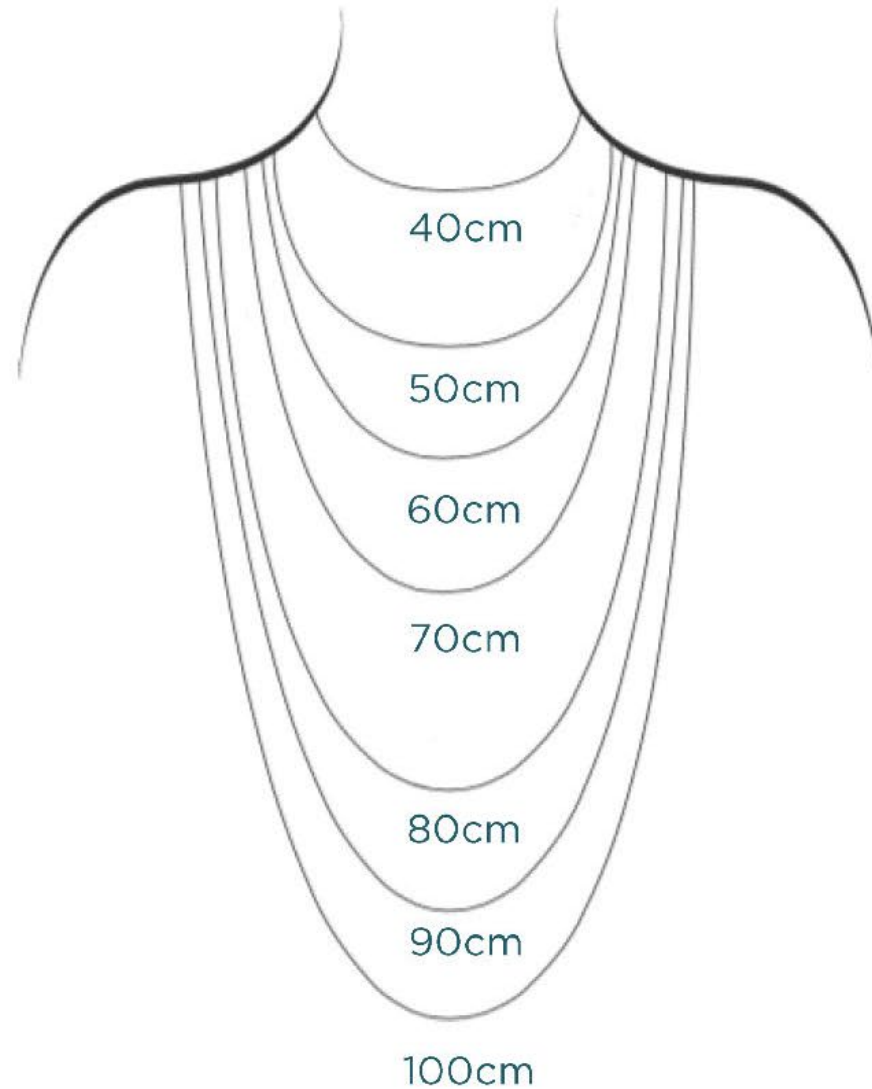



SCAL 1 : 1
UNIT : cm.
Tolerance :±0.2 cm.

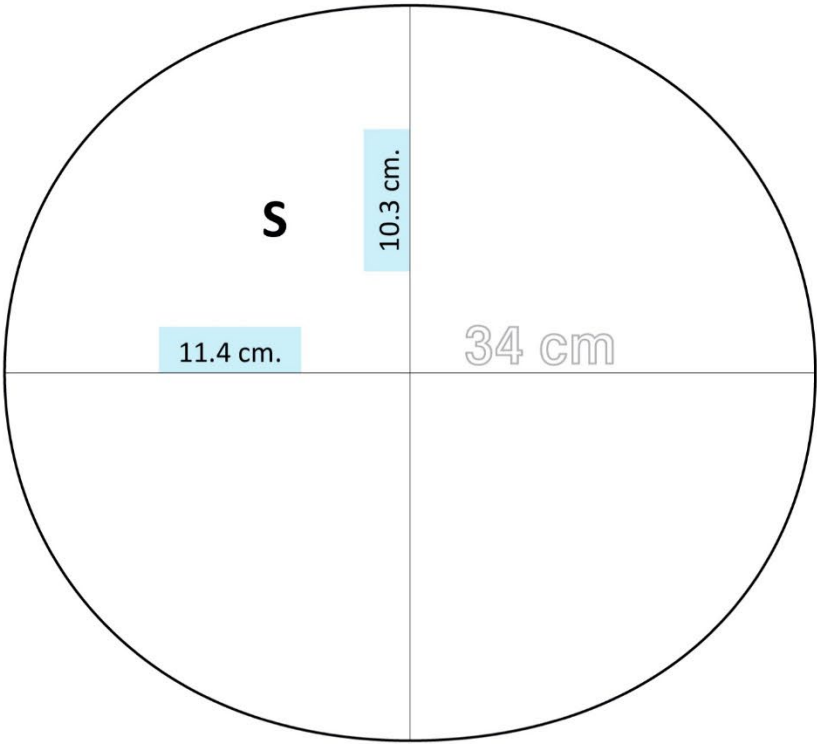
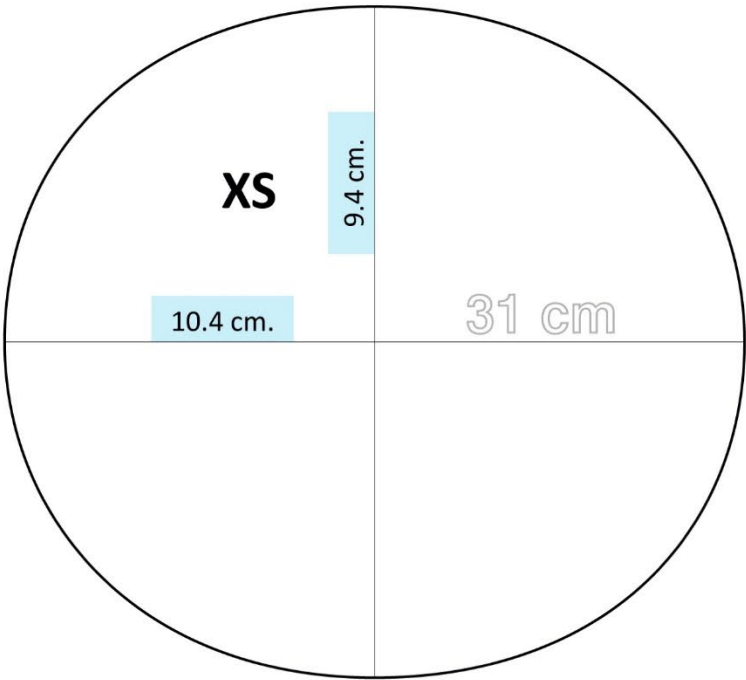

**CLEO BY MARLI
MEASUREMENT**

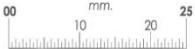

CLEO DIAMOND SLIM SLIP-ON NECKLACE
CLEO-N1



CLEO DIAMOND SLIP-ON NECKLACE
CLEO-N14



CLEO FULL DIAMOND SLIM SLIP-ON NECKLACE
CLEO-N15



CLEO FULL DIAMOND SLIP-ON NECKLACE
CLEO-N25



SCAL 1 : 1
UNIT : cm.
Tolerance :±0.2 cm.

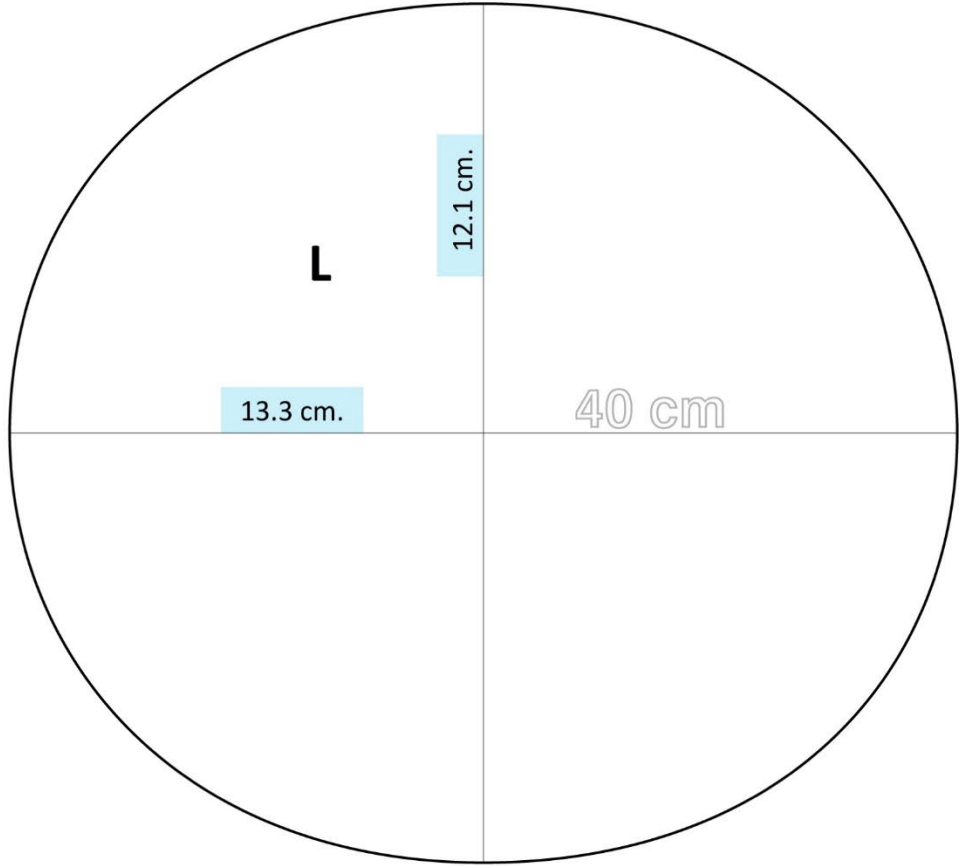
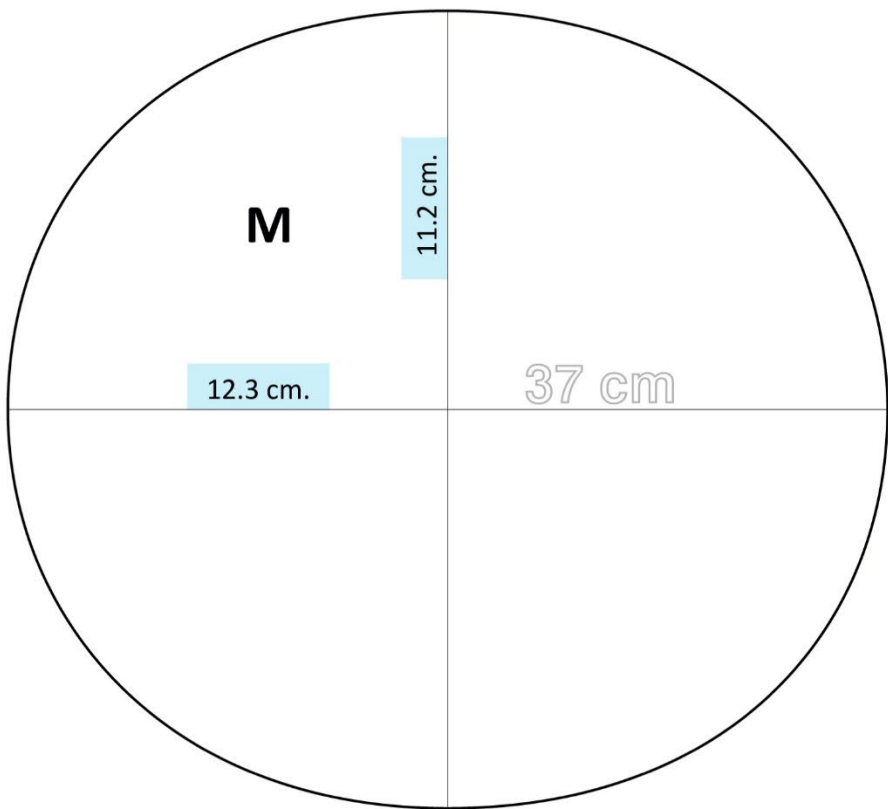

CLEO BY MARLI MEASUREMENT

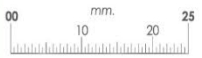

BRACELET SIZE GUIDE

MARLI SIZE	DIMENSION OF BRACELET IN CM	DIMENSION OF BRACELET IN INCHES
XXXXS	12.5 CM	4.9"
XXXS	13 CM	5.5"
XXS	14 CM	5.7"
XS	15 CM	5.9"
S	16 CM	6.1"
M	16.5 CM	6.3"
L	17.5 CM	6.5"
XL	19 CM	7.4"

*Large & Extra Large are available upon request.
For Hinged Bracelets, Extra Small is available upon request.

BRACELET SIZE RULER

HOW TO PRINT OUT YOUR MARLI BRACELET SIZER

- Print on letter size.
- Make sure to measure sample with a ruler to verify measurement before use.
- It should measure 1 cm exactly.

HOW TO MEASURE YOUR WRIST SIZE

- Cut wrist sampler below and make a slit in the ruler as indicated.
- Insert the pointed end of the ruler into a slit forming a loop.
- The numbers should be facing outward. Insert your wrist into the loop until it comfortably fits around your wrist.
- Make sure to note the number displayed at the slit, this is your correct bracelet size.
- You can also use a ribbon or tape measure around your wrist and then measure it with a ruler.

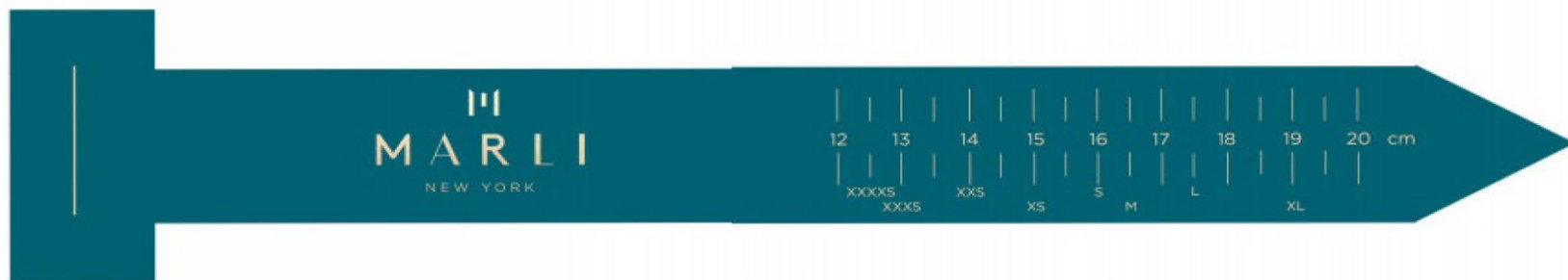

CONTACT

We are here to answer all your questions regarding orders, sizing and repairs.

Please email us: sales@marlinewyork.com or call: +1.646.370.4982

Join the vision, sign up to our newsletters to find out more about our latest collections, special events and more. Please visit www.marlinewyork.com for more information.



MARLI

NEW YORK



MARLI

NEW YORK

ABOUT MARLI

MARLI is the fine jewelry brand from New York. Created by Maral Artinian and founded on the principles of timeless presence and individuality, MARLI has a minimal, magnetic aesthetic that draws inspiration from the world's most dynamic city and the amazing women who live in it.

Hand crafted in 18 K gold with brilliant-cut diamonds and touches of vivid color from an array of exquisite gemstones, MARLI pieces stand apart for their fluid lines, perfect material vocabulary and flawless reflective qualities.

Architectural, contemporary and refined, MARLI appeals to a new generation of woman who go beyond the obvious cues of status.

Maral's vision is to create bold, emotive pieces that assert an unmistakable presence yet are effortless to wear, day and night.

From the avenues of New York to the women of the world, MARLI enhances the unique allure of those who choose it.

LINE SHEET

MARLI CODES

FIRST FOUR LETTERS OF THE NAME OF THE COLLECTION

COCO-R2WGTQ

CATEGORY

GOLD COLOR STONE

ASSIGNED NUMBER IN THE COLLECTION



CATEGORY

- A- ANKLET
- B- BRACELET
- C- CHOKER
- E- EARRINGS
- N- NECKLACE
- R- RING

GOLD

- RG- ROSE GOLD WG-
- WG- WHITE GOLD
- YG- YELLOW GOLD
- GG- FULL GOLD

STONES

- AM- AMETHYST
- BO- BLACK ONYX
- BC- SEA BLUE CHALCEDONY
- BS- BLUE SAPPHIRE
- CH- CHALCEDONY
- DD- DIAMOND
- GA- GREEN AGATE
- GJ- GREEN JADE
- LL- LAPIS LAZULI
- MA- MILKY AQUAMARINE
- PC- PINK CORAL
- PO- PINK OPAL
- PS- PINK SAPPHIRE
- RA- RED AGATE
- RC- RED CORAL
- RS- RED SAPPHIRE
- TQ- TURQUOISE
- TS- TSAVORITE
- TZ- TANZANITE
- VS- VIOLET SAPPHIRE
- WA- WHITE AGATE
- MS- WHITE MOON STONE
- YQ- YELLOW QUARTZITE
- RL- RUBELLITE

DIAMOND CUTS

- EC- EMERALD CUT MQ- MARQUISE CUT OV- OVAL CUT
- PR- PRINCESS CUT

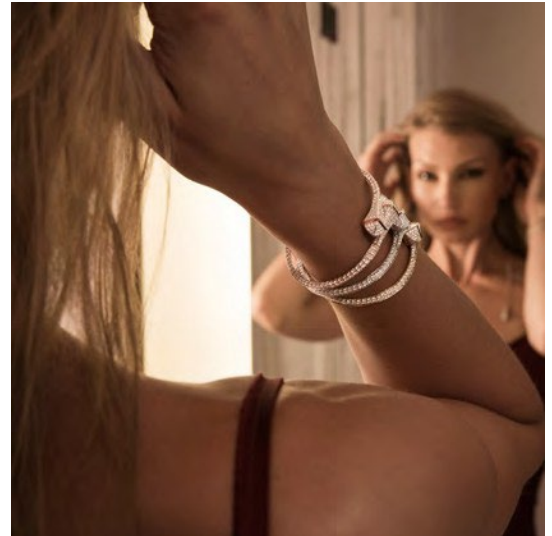

COCO COLLECTION

PLAYFUL • ORIGINAL • STRIKING

Ringed in gold, a sensational stone sparkles like a star, floating in a sea of intense color. By combining the simplicity of a perfect circle with a striking contrast of hues, the Coco collection creates eternal style, dazzling the eye with charm, admiration, wonder... Be that one singular sensation, with every confident step you take.

Blending the elements of shape and hue.

COCO COLLECTION

PLAYFUL • ORIGINAL • STRIKING

PRICE RANGE: \$ 1,400 – \$ 8,300

£ 1,400 – £ 8,100

€ 1,500 – € 9,000

COCO FEMME CHAIN BRACELET

COCO-B3YGPO



SIZE: 6.69 " / 17 cm

18K, 2.90Gm, 0.05Ct

RETAIL PRICE

\$ 1,400 / £ 1,400 / € 1,600

METAL COLORS:



STONE COLORS:



COCO RING "SUPER"

CO-R2YGPO



SIZE: 4.5, 5, 5.5, 6, 6.5, 7, 7.5, 8

18K, 4.80Gm, 0.15Ct

RETAIL PRICE

(4.5-8) : \$ 2,800 / £ 2,800 / € 3,200

METAL COLORS:



STONE COLORS:



COCO RING "SUPERIOR"

COCO-R3YGPO



SIZE: 4.5, 5, 5.5, 6, 6.5, 7, 7.5, 8

18K, 9.12Gm, 0.09Ct

RETAIL PRICE

(4.5-8) : \$ 3,000 / £ 3,000 / € 3,400

METAL COLORS:



STONE COLORS:



COCO FEMME EARRINGS

COCO-E1YGPO



18K, 6.00Gm, 0.25Ct

RETAIL PRICE

\$ 2,900 / £ 2,900 / € 3,300

METAL COLORS:



STONE COLORS:



COCO FEMME NECKLACE

COCO-N1YGPO



SIZE: 16.54 " / 42 cm

18K, 4.70Gm, 0.15Ct

RETAIL PRICE

\$ 1,850 / £ 1,800 / € 2,100

METAL COLORS:



STONE COLORS:



COCO COLLECTION

PLAYFUL • ORIGINAL • STRIKING

PRICE RANGE: \$ 1,400 – \$ 8,300

£ 1,400 – £ 8,100

€ 1,500 – € 9,000

COCO CHAIN NECKLACE

COCO-N5YGPO



SIZE: 16.54 " / 90 cm
18K, 28.34Gm, 0.27Ct

RETAIL PRICE

\$ 8,300 / £ 8,100 / € 9,500

METAL COLORS:



STONE COLORS:



COCO FEMME EARRINGS

COCO-E2YGPO



SIZE: ONE SIZE

18K, 11.43Gm, 0.30Ct, **RETAIL**

PRICE

\$ 4,500 / £ 4,400 / € 5,200

METAL COLORS:



STONE COLORS:



COCO STATEMENT CHAIN BRACELET

COCO-B6YGPO



SIZE: 6.69 " / 17 cm 18K,
14.15Gm, 0.35Ct

RETAIL PRICE

\$ 5,600 / £ 5,500 / € 6,300

METAL COLORS:



STONE COLORS:



COCO CHAIN NECKLACE

COCO-N7YGPO



SIZE: 16.54 " / 42 cm
18K, 15.13Gm, 0.12Ct

RETAIL PRICE

\$ 5,300 / £ 5,200 / € 6,000

METAL COLORS:



STONE COLORS:



SIZE GUIDE

RING

US	EU	DIAMETER
5	49	15.6 mm
5.5	50	15.9 mm
6	52	16.6 mm
6.5	53	16.9 mm
7	54	17.2 mm
7.5	55	17.6 mm
8	57	18.1 mm



* Availability of special sizes upon request

NECKLACE SIZE GUIDE

CHOKER

12" / 30cm

COLLAR

14" / 36cm

16" / 40cm

PRINCESS

18" / 46cm

MATINEE

20" / 50cm

22" / 56cm

24" / 60cm

26" / 66cm

OPERA

28" / 70cm

30" / 76cm

32" / 80cm

34" / 86cm

ROPE/LARIAT

36" / 90cm

38" / 96cm

40" / 100cm

42" / 106cm

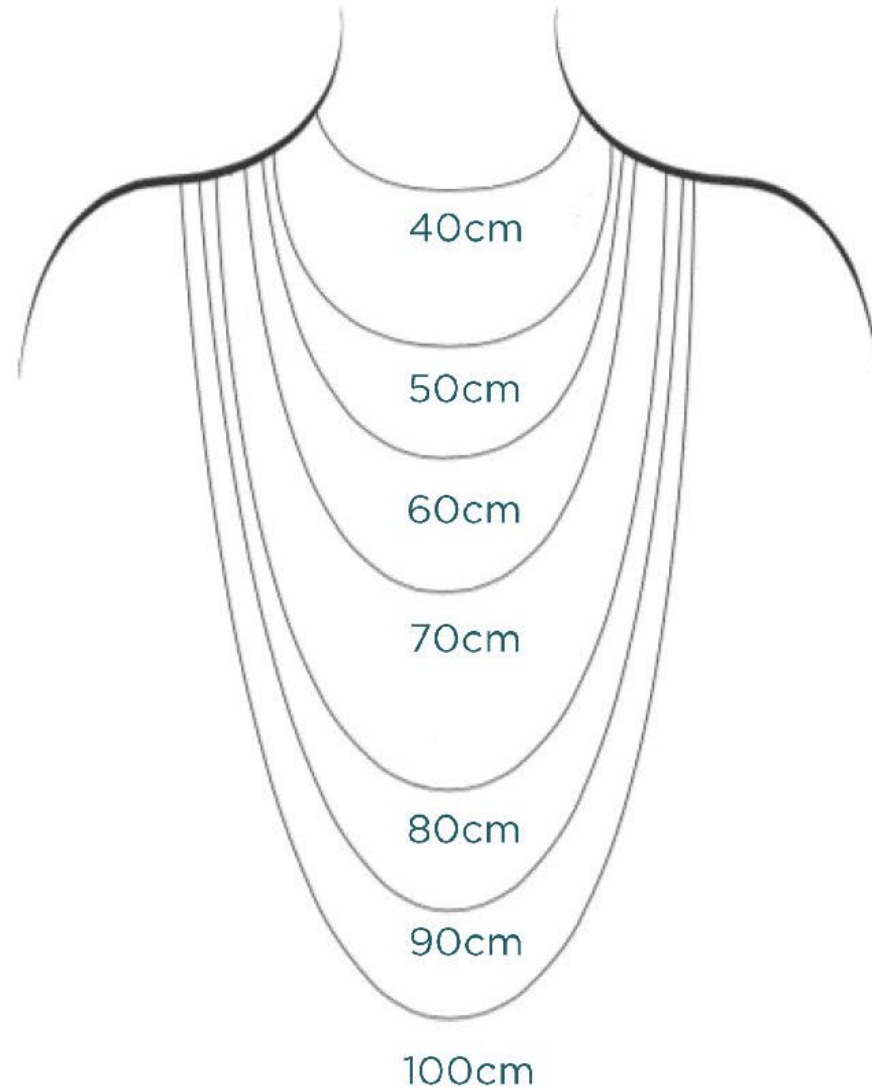

BRACELET SIZE GUIDE

MARLI SIZE	DIMENSION OF BRACELET IN CM	DIMENSION OF BRACELET IN INCHES
XXXXXS	12.5 CM	4.9"
XXXS	13 CM	5.5"
XXS	14 CM	5.7"
XS	15 CM	5.9"
S	16 CM	6.1"
M	16.5 CM	6.3"
L	17.5 CM	6.5"
XL	19 CM	7.4"

*Large & Extra Large are available upon request.
For Hinged Bracelets, Extra Small is available upon request.

BRACELET SIZE RULER

HOW TO PRINT OUT YOUR MARLI BRACELET SIZER

- Print on letter size.
- Make sure to measure sample with a ruler to verify measurement before use.
- It should measure 1 cm exactly.

HOW TO MEASURE YOUR WRIST SIZE

- Cut wrist sampler below and make a slit in the ruler as indicated.
- Insert the pointed end of the ruler into a slit forming a loop.
- The numbers should be facing outward. Insert your wrist into the loop until it comfortably fits around your wrist.
- Make sure to note the number displayed at the slit, this is your correct bracelet size.
- You can also use a ribbon or tape measure around your wrist and then measure it with a ruler.

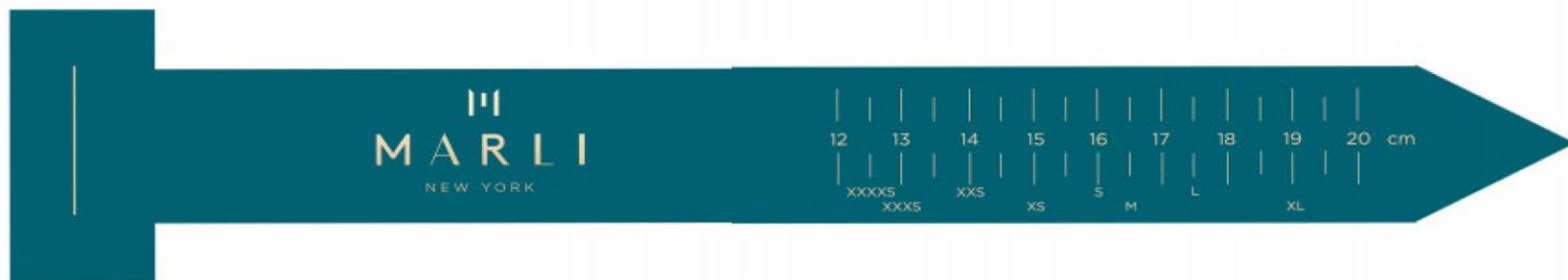

CONTACT

We are here to answer all your questions regarding orders, sizing and repairs.

Please email us: sales@marlinewyork.com or call: +1.646.370.4982

Join the vision, sign up to our newsletters to find out more about our latest collections, special events and more. Please visit www.marlinewyork.com for more information.



|||
MARLI
NEW YORK



MARLI

NEW YORK

ABOUT MARLI

MARLI is the fine jewelry brand from New York. Created by Maral Artinian and founded on the principles of timeless presence and individuality, MARLI has a minimal, magnetic aesthetic that draws inspiration from the world's most dynamic city and the amazing women who live in it.

Hand crafted in 18 K gold with brilliant-cut diamonds and touches of vivid color from an array of exquisite gemstones, MARLI pieces stand apart for their fluid lines, perfect material vocabulary and flawless reflective qualities.

Architectural, contemporary and refined, MARLI appeals to a new generation of woman who go beyond the obvious cues of status.

Maral's vision is to create bold, emotive pieces that assert an unmistakable presence yet are effortless to wear, day and night.

From the avenues of New York to the women of the world, MARLI enhances the unique allure of those who choose it.

LINE SHEET

MARLI CODES

FIRST FOUR LETTERS OF THE NAME OF THE COLLECTION

MARH-R2WGDD



CATEGORY

- A- ANKLET
- B- BRACELET
- C- CHOKER
- E- EARRINGS
- N- NECKLACE
- R- RING

GOLD

- RG- ROSE GOLD WG-
- WHITE GOLD
- YG- YELLOW GOLD
- GG- FULL GOLD

STONES

- AM- AMETHYST
- BO- BLACK ONYX
- BC- SEA BLUE CHALCEDONY
- BS- BLUE SAPPHIRE
- CH- CHALCEDONY
- DD- DIAMOND
- GA- GREEN AGATE
- GJ- GREEN JADE
- LL- LAPIS LAZULI
- MA- MILKY AQUAMARINE
- PC- PINK CORAL
- PO- PINK OPAL
- PS- PINK SAPPHIRE
- RA- RED AGATE
- RC- RED CORAL
- RS- RED SAPPHIRE
- TQ- TURQUOISE
- TS- TSAVORITE
- TZ- TANZANITE
- VS- VIOLET SAPPHIRE
- WA- WHITE AGATE
- MS- WHITE MOON STONE
- YQ- YELLOW QUARTZITE
- RL- RUBELLITE

DIAMOND CUTS

- EC- EMERALD CUT MQ- MARQUISE CUT OV- OVAL CUT
- PR- PRINCESS CUT



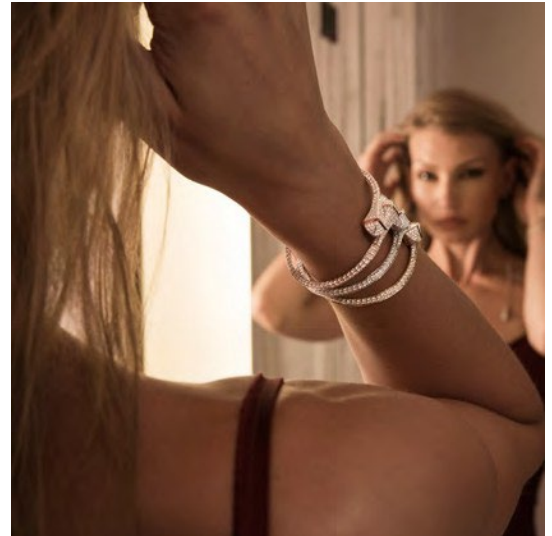
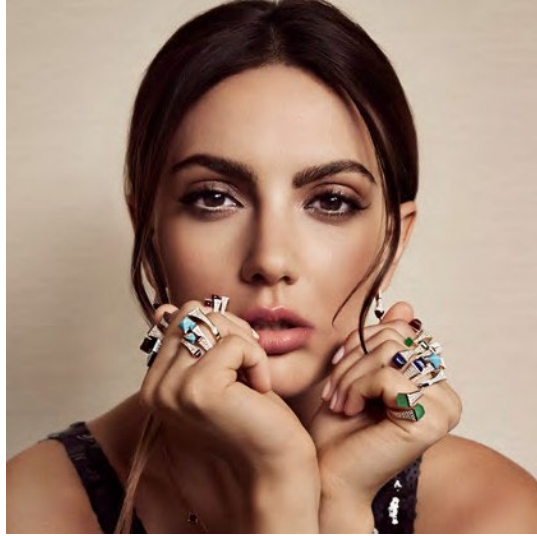

MARLIHENGE COLLECTION

MAGIC • REMARKABLE • IMPRESSIVE

Spectacular as the Manhattanenge, the MarliHenge embodies the romantic and magical lights with rising diamonds spreading through the skyline and irradiating New York City.

Rivers of light flow in the right moment when the sun is aligned with the east-west streets of Manhattan and unstoppable wishes instinctively ramify merging with the rays. Become the main actor irradiating your audience with your personal miracle.

MARLIHENG

MAGIC • REMARKABLE • IMPRESSIVE

PRICE RANGE : \$ 1,400 – \$ 75,600
 £ 1,400 – £ 73,500
 € 1,500 – € 81,600

MARLIHENG SLIM SLIP-ON BRACELET

MARH-B1RGDD



SIZE : XXXS, XXS, XS, S
 18K, 15.85GM, 0.30CT

RETAIL PRICE

(XXXS-S) : \$ 5,800 / £ 5,700 / € 6,700
 (M-L) : \$ 6,100 / £ 6,000 / € 7,000
 (XL-XXL) : \$ 6,400 / £ 6,300 / € 7,300

METAL COLORS:

MARLIHENG SLIM SLIP-ON NECKLACE

MARH-N4RGDD



SIZE: XXXS, XXS, XS, S
 18K, 29.90Gm, 0.40Ct

RETAIL PRICE

(XXXS-S) : \$ 8,950 / £ 8,700 / € 10,200
 (M-L) : \$ 9,400 / £ 9,200 / € 10,800

METAL COLORS:

MARLIHENG POST EARRINGS

MARH-E1RGDD



SIZE : ONE SIZE
 18K, 5.90Gm, 0.55Ct

RETAIL PRICE

\$ 4,500 / £ 4,400 / € 5,200

METAL COLORS:

MARLIHENG SLIM RING

MARH-R1RGDD



Size : 4.5, 5, 5.5, 6, 6.5, 7, 7.5, 8
 18K, 3.95Gm, 0.20Ct

RETAIL PRICE

\$ 2,250 / £ 2,200 / € 2,600

METAL COLORS:

MARLIHENG SQUARE SLIP-ON NECKLACE

MARH-N1RGDD



SIZE: XXXS, XXS, XS, S
 18K, 37.30Gm, 1.30Ct

RETAIL PRICE

(XXXS-S) : \$ 16,050 / £ 15,700 / € 18,200
 (M-L) : \$ 16,900 / £ 16,500 / € 19,300

METAL COLORS:

MARLIHENG SQUARE SLIP-ON BRACELET

MARH-B2RGDD



SIZE: XXXS, XXS, XS, S
 18K, 20.15Gm, 0.75Ct

RETAIL PRICE

(XXXS-S) : \$ 7,900 / £ 7,700 / € 9,000
 (M-L) : \$ 8,300 / £ 8,100 / € 9,500
 (XL-XXL) : \$ 8,750 / £ 8,600 / € 10,000

METAL COLORS:

MARLIHENG SQUARE RING

MARH-R2RGDD



Size : 4.5, 5, 5.5, 6, 6.5, 7, 7.5, 8
 18K, 4.95Gm, 0.30Ct

RETAIL PRICE

\$ 3,000 / £ 3,000 / € 3,000

METAL COLORS:

MARLIHENG V-BRAND RING

MARH-R4RGDD



Size : 4.5, 5, 5.5, 6, 6.5, 7, 7.5, 8
 18K, 1.20Gm, 0.20Ct

RETAIL PRICE

\$ 1,400 / £ 1,400 / € 1,600

METAL COLORS:

MARLIHENG

MAGIC • REMARKABLE • IMPRESSIVE

PRICE RANGE: \$ 1,400 – \$ 75,600

£ 1,400 – £ 73,500

€ 1,500 – € 81,600

MARLIHENG MULTI-STRAND SLIP-ON BRACELET

MARH-B4RGDD



SIZE : XXXS, XXS, XS, S

18K, 46.15Gm, 8.40Ct

RETAIL PRICE

(XXXS-S) : \$ 43,100 / £ 41,900 / € 48,900

(M-L) : \$ 45,300 / £ 44,100 / € 51,400

(XL-XXL) : \$ 47,750 / £ 46,500 / € 54,100

METAL COLORS:



MARLIHENG STATEMENT SLIP-ON NECKLACE

MARH-N3RGDD



SIZE : XXXS, XXS, XS, S

18K, 89.05Gm, 15.40Ct

RETAIL PRICE

(XXXS-S) : \$ 82,800 / £ 80,500 / € 93,900

(M-L) : \$ 87,000 / £ 84,600 / € 98,700

METAL COLORS:



MARLIHENG TRILLION EARRINGS

MARH-E4RGDD



SIZE : ONE SIZE

18K, 15.70Gm, 3.55Ct

RETAIL PRICE

\$ 18,000 / £ 17,000 / € 19,800

METAL COLORS:



MARLIHENG STATEMENT RING

MARH-R6RGDD



SIZE: 4.5, 5, 5.5, 6, 6.5, 7, 7.5

18K, 10.00Gm, 1.70Ct

RETAIL PRICE

(4.5-7.5) : \$ 10,800 / £ 9,500 / € 11,100

(8) : \$ 11,350 / £ 11,200 / € 13,000

METAL COLORS:



SIZE GUIDE

RING

US	EU	DIAMETER
5	49	15.6 mm
5.5	50	15.9 mm
6	52	16.6 mm
6.5	53	16.9 mm
7	54	17.2 mm
7.5	55	17.6 mm
8	57	18.1 mm



* Availability of special sizes upon request

NECKLACE SIZE GUIDE

CHOKER

12" / 30cm

COLLAR

14" / 36cm

16" / 40cm

PRINCESS

18" / 46cm

MATINEE

20" / 50cm

22" / 56cm

24" / 60cm

26" / 66cm

OPERA

28" / 70cm

30" / 76cm

32" / 80cm

34" / 86cm

ROPE/LARIAT

36" / 90cm

38" / 96cm

40" / 100cm

42" / 106cm

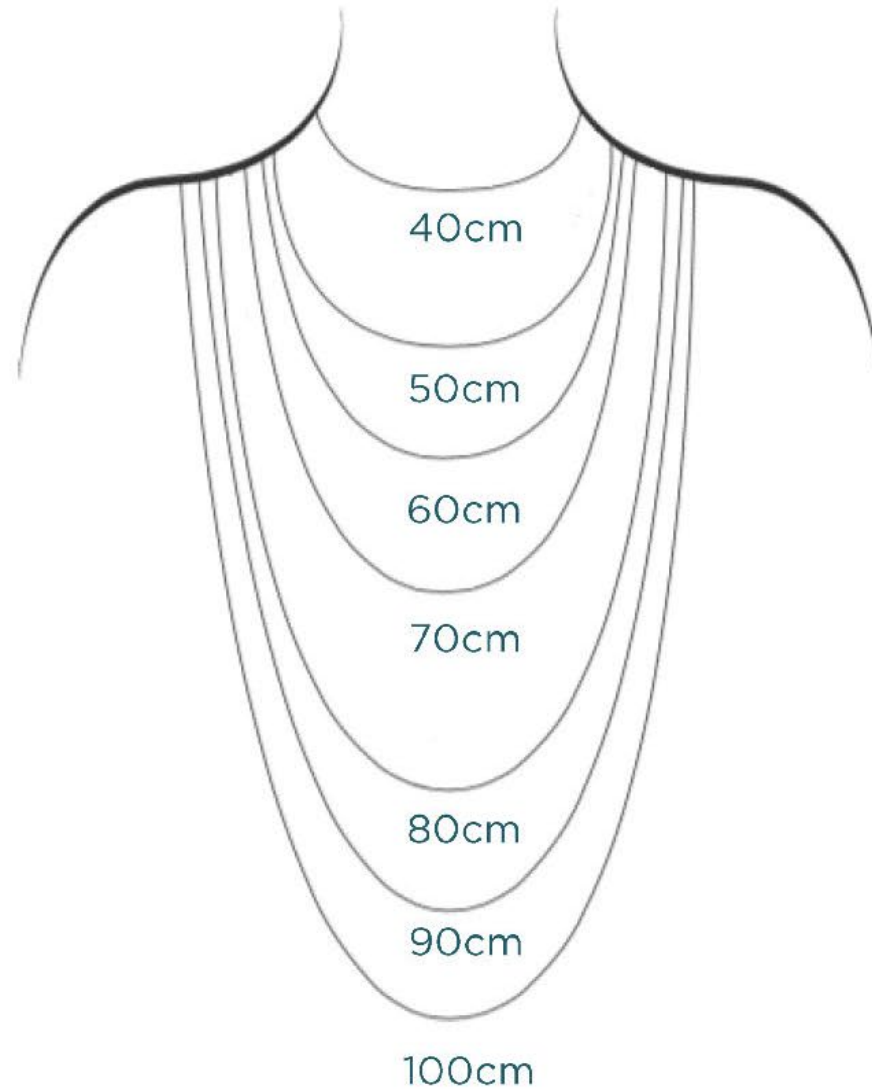

BRACELET SIZE GUIDE

MARLI SIZE	DIMENSION OF BRACELET IN CM	DIMENSION OF BRACELET IN INCHES
XXXXXS	12.5 CM	4.9"
XXXS	13 CM	5.5"
XXS	14 CM	5.7"
XS	15 CM	5.9"
S	16 CM	6.1"
M	16.5 CM	6.3"
L	17.5 CM	6.5"
XL	19 CM	7.4"

*Large & Extra Large are available upon request.
For Hinged Bracelets, Extra Small is available upon request.

BRACELET SIZE RULER

HOW TO PRINT OUT YOUR MARLI BRACELET SIZER

- Print on letter size.
- Make sure to measure sample with a ruler to verify measurement before use.
- It should measure 1 cm exactly.

HOW TO MEASURE YOUR WRIST SIZE

- Cut wrist sampler below and make a slit in the ruler as indicated.
- Insert the pointed end of the ruler into a slit forming a loop.
- The numbers should be facing outward. Insert your wrist into the loop until it comfortably fits around your wrist.
- Make sure to note the number displayed at the slit, this is your correct bracelet size.
- You can also use a ribbon or tape measure around your wrist and then measure it with a ruler.

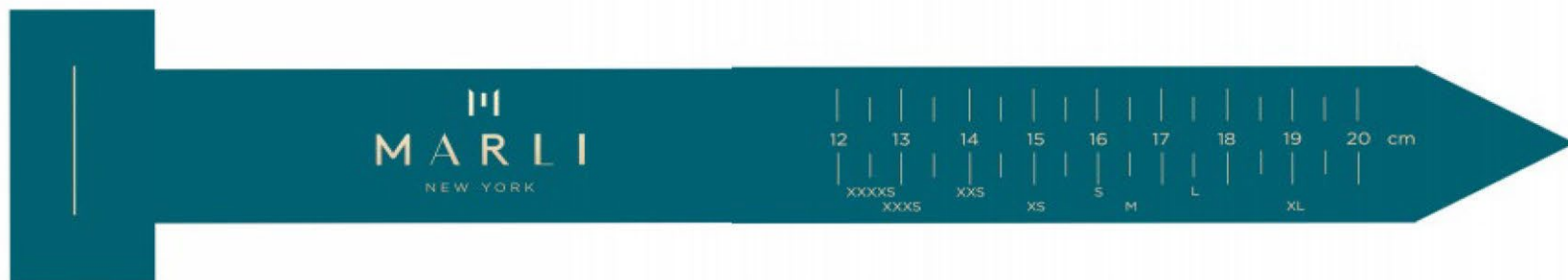

CONTACT

We are here to answer all your questions regarding orders, sizing and repairs.

Please email us: sales@marlinewyork.com or call: +1.646.370.4982

Join the vision, sign up to our newsletters to find out more about our latest collections, special events and more. Please visit www.marlinewyork.com for more information.



|||
MARLI
NEW YORK



MARLI

NEW YORK

ABOUT MARLI

MARLI is the fine jewelry brand from New York. Created by Maral Artinian and founded on the principles of timeless presence and individuality, MARLI has a minimal, magnetic aesthetic that draws inspiration from the world's most dynamic city and the amazing women who live in it.

Hand crafted in 18 K gold with brilliant-cut diamonds and touches of vivid color from an array of exquisite gemstones, MARLI pieces stand apart for their fluid lines, perfect material vocabulary and flawless reflective qualities.

Architectural, contemporary and refined, MARLI appeals to a new generation of woman who go beyond the obvious cues of status.

Maral's vision is to create bold, emotive pieces that assert an unmistakable presence yet are effortless to wear, day and night.

From the avenues of New York to the women of the world, MARLI enhances the unique allure of those who choose it.

LINE SHEET

MARLI CODES

FIRST FOUR LETTERS OF
THE NAME OF THE COLLECTION

ROCK-R12RGDD



CATEGORY

- A- ANKLET
- B- BRACELET
- C- CHOKER
- E- EARRINGS
- N- NECKLACE
- R- RING

GOLD

- RG- ROSE GOLD WG-
- WG- WHITE GOLD
- YG- YELLOW GOLD
- GG- FULL GOLD

STONES

- AM- AMETHYST
- BO- BLACK ONYX
- BC- SEA BLUE CHALCEDONY
- BS- BLUE SAPPHIRE
- CH- CHALCEDONY
- DD- DIAMOND
- GA- GREEN AGATE
- GJ- GREEN JADE
- LL- LAPIS LAZULI
- MA- MILKY AQUAMARINE
- PC- PINK CORAL
- PO- PINK OPAL
- PS- PINK SAPPHIRE
- RA- RED AGATE
- RC- RED CORAL
- RS- RED SAPPHIRE
- TQ- TURQUOISE
- TS- TSAVORITE
- TZ- TANZANITE
- VS- VIOLET SAPPHIRE
- WA- WHITE AGATE
- MS- WHITE MOON STONE
- YQ- YELLOW QUARTZITE
- RL- RUBELLITE

DIAMOND CUTS

- EC- EMERALD CUT
- MQ- MARQUISE CUT
- OV- OVAL CUT
- PR- PRINCESS CUT



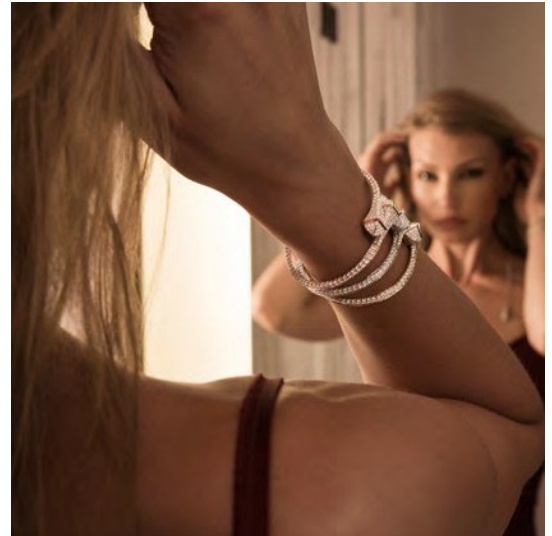
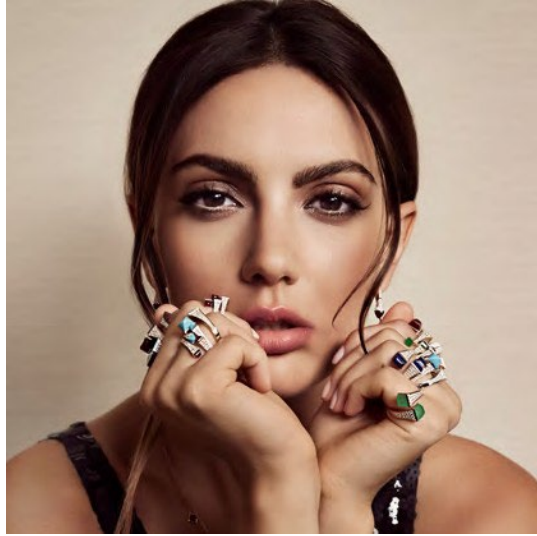

ROCK BY MARLI COLLECTION

SWEET • SASSY • SENSATIONAL

Sugar crystallized onto a string, like candy assortment of diamonds in various shape. Vintage gems re-imagined as sassy luxury treats.

Relish the remarkable flavor of wonder.

ROCK BY MARLI COLLECTION

SWEET • SASSY • SENSATIONAL

PRICE RANGE: \$ 950 – \$ 11,500
 £ 1,000 – £ 11,200
 € 1,000 – € 12,400

ROCK PENDANT
ROCK-N17RGDD



SIZE: 16.54 " / 42cm
 18K, 3.00Gm, 0.20Ct
 RETAIL PRICE
 \$ 1,600 / £ 1,600 / € 1,800

METAL COLORS:

ROCK STUD EARRINGS
ROCK-E23RGDD



SIZE: ONE SIZE, L/R
 18K, 1.25Gm, 0.15 Ct
 RETAIL PRICE
 \$ 950 / £ 1,000 / € 1,100

METAL COLORS:

ROCK PEAR CHAIN BRACELET
ROCK-B7RGDD



SIZE: 6.69 " / 17 cm
 18K, 1.80Gm, 0.10Ct
 RETAIL PRICE
 \$ 1,400 / £ 1,400 / € 1,600

METAL COLORS:

ROCK SQUARE CHAIN BRACELET
ROCK-B8RGDD



SIZE: 6.69 " / 17 cm
 18K, 1.80Gm, 0.20Ct
 RETAIL PRICE
 \$ 1,400 / £ 1,400 / € 1,600

METAL COLORS:

ROCK ROUND CHAIN BRACELET
ROCK-B9RGDD



SIZE: 6.69 " / 17 cm
 18K, 1.80Gm, 0.15Ct
 RETAIL PRICE
 \$ 1,400 / £ 1,400 / € 1,600

METAL COLORS:

ROCK RING
ROCK-R7RGDD



SIZE : 4.5, 5, 5.5, 6, 6.5, 7, 7.5, 8
 18K, 2.35Gm, 0.15Ct
 RETAIL PRICE
 (4.5-8) : \$ 1,300 / £ 1,300 / € 1,500

METAL COLORS:

ROCK SQUARE RING
ROCK-R14RGDD



SIZE : 4.5, 5, 5.5, 6, 6.5, 7, 7.5, 8
 18K, 2.65Gm, 0.20Ct
 RETAIL PRICE
 (4.5-8) : \$ 1,600 / £ 1,600 / € 1,800

METAL COLORS:

ROCK HEART RING
ROCK-R15RGDD



SIZE : 4.5, 5, 5.5, 6, 6.5, 7, 7.5, 8
 18K, 2.65Gm, 0.20Ct
 RETAIL PRICE
 (4.5-8) : \$ 1,600 / £ 1,600 / € 1,800

METAL COLORS:

ROCK BY MARLI COLLECTION

SWEET • SASSY • SENSATIONAL

PRICE RANGE: \$ 950 – \$ 11,500

£ 1,000 – £ 11,200

€ 1,000 – € 12,400

ROCK CUFF RING

ROCK-R1RGDD



SIZE : 4.5, 5, 5.5, 6, 6.5, 7, 7.5, 8

18K, 4.20Gm, 0.20Ct

RETAIL PRICE

(4.5-8) : \$ 1,850 / £ 1,800 / € 2,100

METAL COLORS:

ROCK SQUARE CUFF RING

ROCK-R13RGDD



SIZE : 4.5, 5, 5.5, 6, 6.5, 7, 7.5, 8

18K, 4.40Gm, 0.15Ct

RETAIL PRICE

(4.5-8) : \$ 1,850 / £ 1,800 / € 2,100

METAL COLORS:

ROCK HEART CUFF RING

ROCK-R21RGDD



SIZE : 5, 5.5, 6, 6.5, 7, 7.5, 8

18K, 3.85Gm, 0.20Ct

RETAIL PRICE

(5-8) : \$ 1,850 / £ 1,800 / € 2,100

METAL COLORS:

ROCK TWIN SLIP-ON BRACELET

ROCK-B10RGDD



SIZE: XS, S, M, L

18K, 17.65Gm, 0.50Ct

RETAIL PRICE

(XS-S) : \$ 7,000 / £ 6,900 / € 8,000

(M-L) : \$ 7,500 / £ 7,300 / € 8,600

METAL COLORS:

ROCK TWIN RING

ROCK-R11RGDD



SIZE : 4.5, 5, 5.5, 6, 6.5, 7, 7.5, 8

18K, 4.40Gm, 0.20Ct

RETAIL PRICE

(4.5-8) : \$ 2,400 / £ 2,400 / € 2,800

METAL COLORS:

ROCK HUGGIE EARRINGS

ROCK-E10RGDD



SIZE: ONE SIZE

18K, 6.95Gm, 0.60Ct

RETAIL PRICE

\$ 3,950 / £ 3,900 / € 4,600

METAL COLORS:

ROCK STATEMENT RING

ROCK-R12RGDD



SIZE : 4.5, 5, 5.5, 6, 6.5, 7, 7.5, 8

18K, 6.80Gm, 0.20Ct

RETAIL PRICE

(4.5-8) : \$ 3,200 / £ 3,200 / € 3,700

METAL COLORS:

ROCK MULTI-DIAMOND RING

ROCK-R19RGDD



SIZE : 4.5, 5, 5.5, 6, 6.5, 7, 7.5, 8

18K, 9.65Gm, 0.65Ct

RETAIL PRICE

(4.5-8) : \$ 5,000 / £ 4,900 / € 5,700

METAL COLORS:

ROCK BY MARLI COLLECTION

SWEET • SASSY • SENSATIONAL

PRICE RANGE: \$ 950 – \$ 11,500
 £ 1,000 – £ 11,200
 € 1,000 – € 12,400

ROCK ROUND HINGED BANGLE
 ROCK-B11RGDD



SIZE: XS, S, M, L
 18K, 30.25Gm, 0.60Ct

RETAIL PRICE

(XS-S) : \$ 10,800 / £ 10,500 / € 12,300
 (M-L) : \$ 11,500 / £ 11,200 / € 13,100

METAL COLORS:

ROCK HUGGIE EARRINGS
 ROCK-E20RGDD



SIZE: ONE SIZE
 18K, 6.01Gm, 0.25Ct

RETAIL PRICE

\$ 3,000 / £ 3,000 / € 3,400

METAL COLORS:

ROCK ROUND RING
 ROCK-R10RGDD



SIZE : 4.5, 5, 5.5, 6, 6.5, 7, 7.5, 8
 18K, 6.50Gm, 0.30Ct

RETAIL PRICE

(4.5-8) : \$ 2,800 / £ 2,800 / € 3,200

METAL COLORS:

ROCK CHARM BRACELET "SUPER"
 ROCK-B5RGDD



SIZE: 6.69 " / 17 cm
 18K, 6.70Gm, 0.80Ct

RETAIL PRICE

\$ 5,450 / £ 5,300 / € 6,200

METAL COLORS:

ROCK CHARM BRACELET "SUPERIOR"
 ROCK-B6RGDD



SIZE: 6.69 " / 17 cm
 18K, 7.80Gm, 0.80Ct

RETAIL PRICE

\$ 5,800 / £ 5,700 / € 6,700

METAL COLORS:

ROCK CHARM SWAY BRACELET
 ROCK-B16RGDD



SIZE: 6.69 " / 17 cm
 18K, 9.40Gm, 0.90Ct

RETAIL PRICE

\$ 5,900 / £ 5,800 / € 6,800

METAL COLORS:

ROCK DROP EARRINGS
 ROCK-E4RGDD



SIZE: ONE SIZE
 18K, 8.75Gm, 1.10Ct

RETAIL PRICE

\$ 9,200 / £ 9,000 / € 10,400

METAL COLORS:

ROCK DROP CHAIN NECKLACE
 ROCK-N4RGDD



SIZE: 23.6" / 60 cm
 18K, 11.85Gm, 0.60Ct

RETAIL PRICE

\$ 5,800 / £ 5,700 / € 6,700

METAL COLORS:

ROCK BY MARLI COLLECTION

SWEET • SASSY • SENSATIONAL

PRICE RANGE: \$ 950 – \$ 11,500
£ 1,000 – £ 11,200
€ 1,000 – € 12,400

ROCK CHARM NECKLACE "SUPER"

ROCK-N2RGDD



SIZE: 14.76 " / 37.5 cm

18K, 16.50Gm, 1.20Ct

RETAIL PRICE

\$ 9,600 / £ 9,400 / € 10,950

METAL COLORS:



ROCK SWAY CUFF EARRING

ROCK-E6RGDD



SIZE: ONE SIZE L,R

18K, 7.00Gm, 0.75Ct

RETAIL PRICE

\$ 4,500 / £ 4,400 / € 5,200

METAL COLORS:



SIZE GUIDE

RING

US	EU	DIAMETER
5	49	15.6 mm
5.5	50	15.9 mm
6	52	16.6 mm
6.5	53	16.9 mm
7	54	17.2 mm
7.5	55	17.6 mm
8	57	18.1 mm



* Availability of special sizes upon request

NECKLACE SIZE GUIDE

CHOKER

12" / 30cm

COLLAR

14" / 36cm

16" / 40cm

PRINCESS

18" / 46cm

MATINEE

20" / 50cm

22" / 56cm

24" / 60cm

26" / 66cm

OPERA

28" / 70cm

30" / 76cm

32" / 80cm

34" / 86cm

ROPE/LARIAT

36" / 90cm

38" / 96cm

40" / 100cm

42" / 106cm

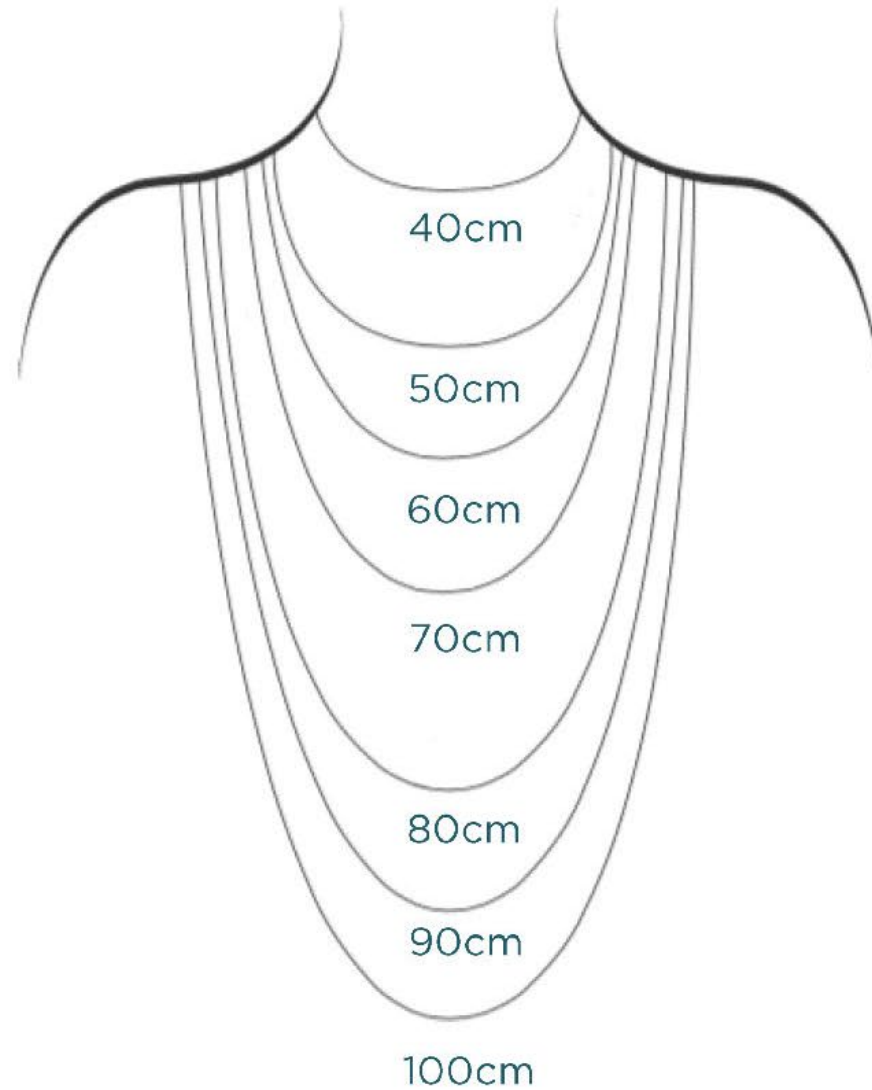

BRACELET SIZE GUIDE

MARLI SIZE	DIMENSION OF BRACELET IN CM	DIMENSION OF BRACELET IN INCHES
XXXXXS	12.5 CM	4.9"
XXXS	13 CM	5.5"
XXS	14 CM	5.7"
XS	15 CM	5.9"
S	16 CM	6.1"
M	16.5 CM	6.3"
L	17.5 CM	6.5"
XL	19 CM	7.4"

*Large & Extra Large are available upon request.
For Hinged Bracelets, Extra Small is available upon request.

BRACELET SIZE RULER

HOW TO PRINT OUT YOUR MARLI BRACELET SIZER

- Print on letter size.
- Make sure to measure sample with a ruler to verify measurement before use.
- It should measure 1 cm exactly.

HOW TO MEASURE YOUR WRIST SIZE

- Cut wrist sampler below and make a slit in the ruler as indicated.
- Insert the pointed end of the ruler into a slit forming a loop.
- The numbers should be facing outward. Insert your wrist into the loop until it comfortably fits around your wrist.
- Make sure to note the number displayed at the slit, this is your correct bracelet size.
- You can also use a ribbon or tape measure around your wrist and then measure it with a ruler.

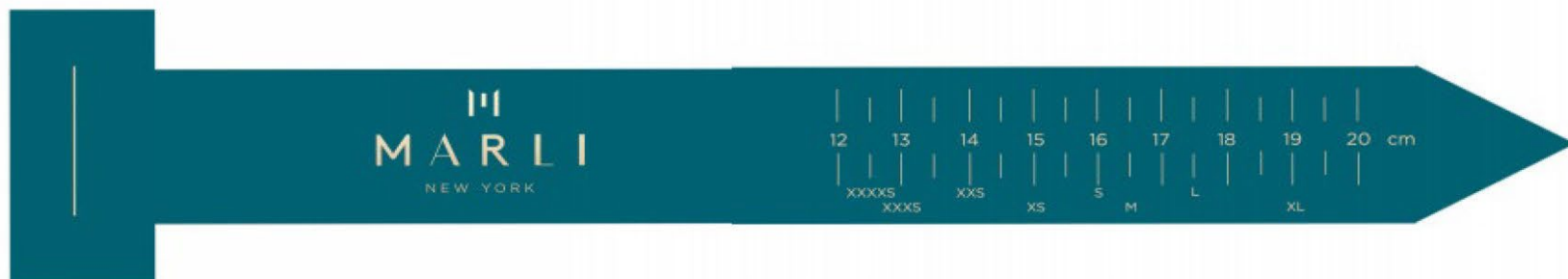

CONTACT

We are here to answer all your questions regarding orders, sizing and repairs.

Please email us: sales@marlinewyork.com or call: +1.646.370.4982

Join the vision, sign up to our newsletters to find out more about our latest collections, special events and more. Please visit www.marlinewyork.com for more information.



|||
MARLI
NEW YORK



MARLI

NEW YORK

ABOUT MARLI

MARLI is the fine jewelry brand from New York. Created by Maral Artinian and founded on the principles of timeless presence and individuality, MARLI has a minimal, magnetic aesthetic that draws inspiration from the world's most dynamic city and the amazing women who live in it.

Hand crafted in 18 K gold with brilliant-cut diamonds and touches of vivid color from an array of exquisite gemstones, MARLI pieces stand apart for their fluid lines, perfect material vocabulary and flawless reflective qualities.

Architectural, contemporary and refined, MARLI appeals to a new generation of woman who go beyond the obvious cues of status.

Maral's vision is to create bold, emotive pieces that assert an unmistakable presence yet are effortless to wear, day and night.

From the avenues of New York to the women of the world, MARLI enhances the unique allure of those who choose it.

LINE SHEET

MARLI CODES

FIRST FOUR LETTERS OF
THE NAME OF THE COLLECTION

TIPT-R1RGLL

CATEGORY

GOLD COLOR STONE

ASSIGNED NUMBER IN THE COLLECTION

CATEGORY

A- ANKLET

B- BRACELET

C- CHOKER

E- EARRINGS

N- NECKLACE

R- RING

GOLD

RG- ROSE GOLD WG-

WHITE GOLD

STONES

- AM- AMETHYST
- BO- BLACK ONYX
- BC- SEA BLUE CHALCEDONY
- BS- BLUE SAPPHIRE
- CH- CHALCEDONY
- DD- DIAMOND
- GA- GREEN AGATE
- GJ- GREEN JADE
- LL- LAPIS LAZULI
- MA- MILKY AQUAMARINE
- PC- PINK CORAL
- PO- PINK OPAL
- PS- PINK SAPPHIRE
- RA- RED AGATE
- RC- RED CORAL
- RS- RED SAPPHIRE
- TQ- TURQUOISE
- TS- TSAVORITE
- TZ- TANZANITE
- VS- VIOLET SAPPHIRE
- WA- WHITE AGATE
- MS- WHITE MOON STONE
- YQ- YELLOW QUARTZITE
- RL- RUBELLITE

DIAMOND CUTS

- EC- EMERALD CUT MQ-
- MARQUISE CUT OV- OVAL
- CUT
- PR- PRINCESS CUT



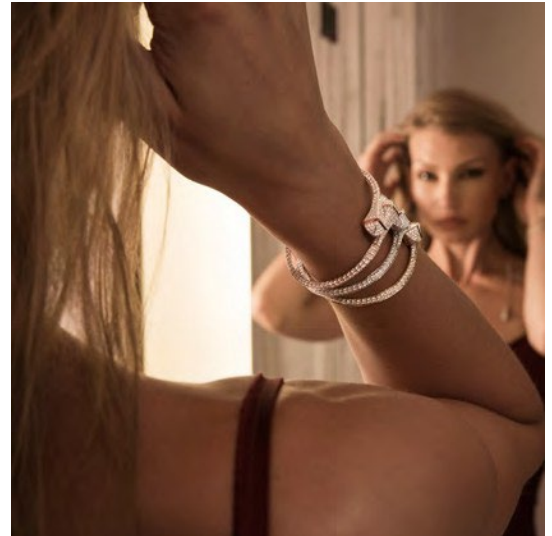
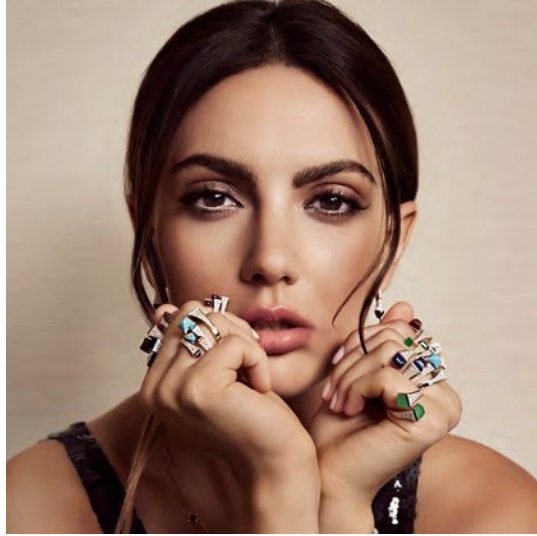

TIP TOP BY MARLI COLLECTION

SOFISTICATED • ELEGANT • REFINED

Sophistication at its highest capturing luxury that is MARLI New York. Beautifully crafted in 18K gold featuring elegant diamonds surrounded by stunning pyramid gemstones that mark your unique style and inner strength. Create your own fashion forward style and express your own distinctiveness with Tip Top.

TIPTOP BY MARLI COLLECTION

SOFISTICATED • ELEGANT • REFINED

PRICE RANGE: \$ 1,400 – \$ 8,300

£ 1,400 – £ 8,100

€ 1,500 – € 9,000

TIPTOP Diamond Small Hoop Earrings TIPT-E1









SIZE: ONE SIZE

18K, 11.00Gm, 2.05Ct

RETAIL PRICE

\$ 9,250 / £ 9,000 / € 10,500

METAL COLORS:  
STONE COLORS:    

TIPTOP Diamond Large Halo Earrings TIPT-E5









SIZE: ONE SIZE

18K, 21.50Gm, 4.65Ct

RETAIL PRICE

\$ 25,500 / £ 24,800 / € 28,900

METAL COLORS:  
STONE COLORS:    

TIPTOP Diamond Statement Stud Earrings TIPT-E7









SIZE: ONE SIZE

18K, 13.70Gm, 1.50Ct

RETAIL PRICE

\$ 10,500 / £ 10,300 / € 11,900

METAL COLORS:  
STONE COLORS:    

TIPTOP Diamond Statement Earrings TIPT-E9

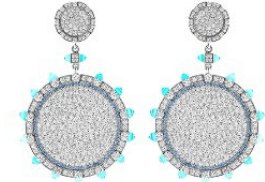







SIZE: ONE SIZE

18K, 40.55Gm, 4.50Ct

RETAIL PRICE

\$ 52,500 / £ 51,500 / € 59,600

METAL COLORS:  
STONE COLORS:    

TIPTOP Diamond Stud Earrings TIPT-E11









SIZE : ONE SIZE

18K, 4.00Gm, 0.70Ct

RETAIL PRICE

\$ 6,500 / £ 6,400 / € 7,400

METAL COLORS:  
STONE COLORS:    

TIPTOP BY MARLI COLLECTION

SOFISTICATED • ELEGANT • REFINED

PRICE RANGE: \$ 1,400 – \$ 8,300

£ 1,400 – £ 8,100

€ 1,500 – € 9,000

TIPTOP Diamond Ring
TIPT-R1



SIZE: 5-8

18K, 5.00Gm, 0.85Ct

RETAIL PRICE

\$ 5,500 / £ 5,400 / € 6,200

METAL COLORS:



STONE COLORS:



TIPTOP Diamond Tennis Bracelet
TIPT-B1



SIZE: XXS, XS, S, M

18K, 15.50Gm, 3.75Ct

RETAIL PRICE

(XXS) : \$ 19,000 / £ 18,500 / € 21,600

(XS) : \$ 20,000 / £ 19,500 / € 22,700

(S) : \$ 21,000 / £ 20,500 / € 23,900

(M) : \$ 22,000 / £ 21,400 / € 25,500

METAL COLORS:



STONE COLORS:



TIPTOP Diamond Chain Bracelet
TIPT-B3



SIZE: ONE SIZE

18K, 4.90Gm, 0.75Ct

RETAIL PRICE

\$ 5,200 / £ 5,100 / € 5,900

METAL COLORS:



STONE COLORS:



TIPTOP Diamond Ring
TIPT-R7



SIZE : 5-8

18K, 8.30Gm, 0.75Ct

RETAIL PRICE

\$ 5,200 / £ 5,100 / € 5,900

METAL COLORS :



STONE COLORS :



TIPTOP Diamond Collar Necklace
TIPT-N1



SIZE: ONE SIZE

18K, 23.90Gm, 5.80Ct

RETAIL PRICE

\$ 35,000 / £ 34,100 / € 39,700

METAL COLORS:



STONE COLORS:



TIPTOP Diamond Necklace
TIPT-N3



SIZE: ONE SIZE

18K, 7.25Gm, 0.80Ct

RETAIL PRICE

\$ 6,100 / £ 6,000 / € 7,000

METAL COLORS:



STONE COLORS:



TIPTOP Diamond Statement Necklace
TIPT-N9



SIZE: ONE SIZE

18K, 28.45Gm, 6Ct

RETAIL PRICE

\$ 31,000 / £ 30,200 / € 35,200

METAL COLORS:



STONE COLORS:



TIPTOP Diamond Pendant
TIPT-N7



SIZE: ONE SIZE

18K, 7.10Gm, 0.75Ct

RETAIL PRICE

\$ 5,100 / £ 5,000 / € 5,800

METAL COLORS:



STONE COLORS:



SIZE GUIDE

RING

US	EU	DIAMETER
5	49	15.6 mm
5.5	50	15.9 mm
6	52	16.6 mm
6.5	53	16.9 mm
7	54	17.2 mm
7.5	55	17.6 mm
8	57	18.1 mm



* Availability of special sizes upon request

NECKLACE SIZE GUIDE

CHOKER

12" / 30cm

COLLAR

14" / 36cm

16" / 40cm

PRINCESS

18" / 46cm

MATINEE

20" / 50cm

22" / 56cm

24" / 60cm

26" / 66cm

OPERA

28" / 70cm

30" / 76cm

32" / 80cm

34" / 86cm

ROPE/LARIAT

36" / 90cm

38" / 96cm

40" / 100cm

42" / 106cm

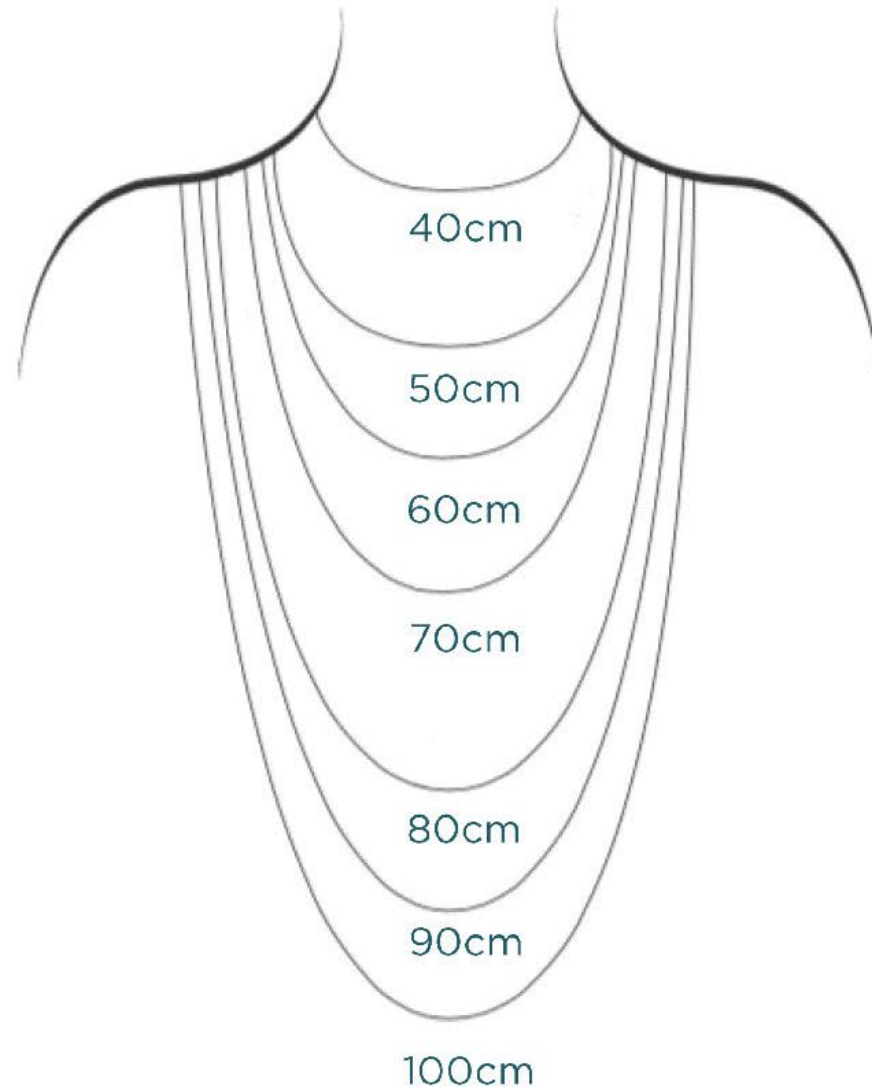

BRACELET SIZE GUIDE

MARLI SIZE	DIMENSION OF BRACELET IN CM	DIMENSION OF BRACELET IN INCHES
XXXXXS	12.5 CM	4.9"
XXXS	13 CM	5.5"
XXS	14 CM	5.7"
XS	15 CM	5.9"
S	16 CM	6.1"
M	16.5 CM	6.3"
L	17.5 CM	6.5"
XL	19 CM	7.4"

*Large & Extra Large are available upon request.
For Hinged Bracelets, Extra Small is available upon request.

BRACELET SIZE RULER

HOW TO PRINT OUT YOUR MARLI BRACELET SIZER

- Print on letter size.
- Make sure to measure sample with a ruler to verify measurement before use.
- It should measure 1 cm exactly.

HOW TO MEASURE YOUR WRIST SIZE

- Cut wrist sampler below and make a slit in the ruler as indicated.
- Insert the pointed end of the ruler into a slit forming a loop.
- The numbers should be facing outward. Insert your wrist into the loop until it comfortably fits around your wrist.
- Make sure to note the number displayed at the slit, this is your correct bracelet size.
- You can also use a ribbon or tape measure around your wrist and then measure it with a ruler.

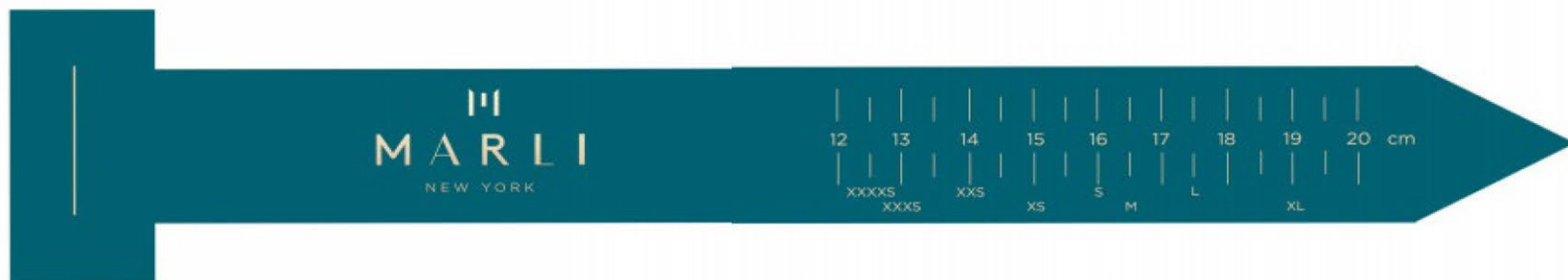

CONTACT

We are here to answer all your questions regarding orders, sizing and repairs.

Please email us: sales@marlinewyork.com or call: +1.646.370.4982

Join the vision, sign up to our newsletters to find out more about our latest collections, special events and more. Please visit www.marlinewyork.com for more information.



|||
MARLI
NEW YORK



MARLI

NEW YORK

ABOUT MARLI

MARLI is the fine jewelry brand from New York. Created by Maral Artinian and founded on the principles of timeless presence and individuality, MARLI has a minimal, magnetic aesthetic that draws inspiration from the world's most dynamic city and the amazing women who live in it.

Hand crafted in 18 K gold with brilliant-cut diamonds and touches of vivid color from an array of exquisite gemstones, MARLI pieces stand apart for their fluid lines, perfect material vocabulary and flawless reflective qualities.

Architectural, contemporary and refined, MARLI appeals to a new generation of woman who go beyond the obvious cues of status.

Maral's vision is to create bold, emotive pieces that assert an unmistakable presence yet are effortless to wear, day and night.

From the avenues of New York to the women of the world, MARLI enhances the unique allure of those who choose it.

LINE SHEET

MARLI CODES

FIRST FOUR LETTERS OF
THE NAME OF THE COLLECTION

UNII-B1RGLL

CATEGORY

GOLD COLOR STONE

ASSIGNED NUMBER IN THE COLLECTION

CATEGORY

A- ANKLET

B- BRACELET

C- CHOKER

E- EARRINGS

N- NECKLACE

R- RING

GOLD

RG- ROSE GOLD WG-

WHITE GOLD

YG- YELLOW GOLD

STONES

- AM- AMETHYST
- BO- BLACK ONYX
- BC- SEA BLUE CHALCEDONY
- BS- BLUE SAPPHIRE
- CH- CHALCEDONY
- DD- DIAMOND
- GA- GREEN AGATE
- GJ- GREEN JADE
- LL- LAPIS LAZULI
- MA- MILKY AQUAMARINE
- PC- PINK CORAL
- PO- PINK OPAL
- PS- PINK SAPPHIRE
- RA- RED AGATE
- RC- RED CORAL
- RS- RED SAPPHIRE
- TQ- TURQUOISE
- TS- TSAVORITE
- TZ- TANZANITE
- VS- VIOLET SAPPHIRE
- WA- WHITE AGATE
- MS- WHITE MOON STONE
- YQ- YELLOW QUARTZITE
- RL- RUBELLITE

DIAMOND CUTS

- EC- EMERALD CUT MQ-
- MARQUISE CUT OV- OVAL
- CUT
- PR- PRINCESS CUT



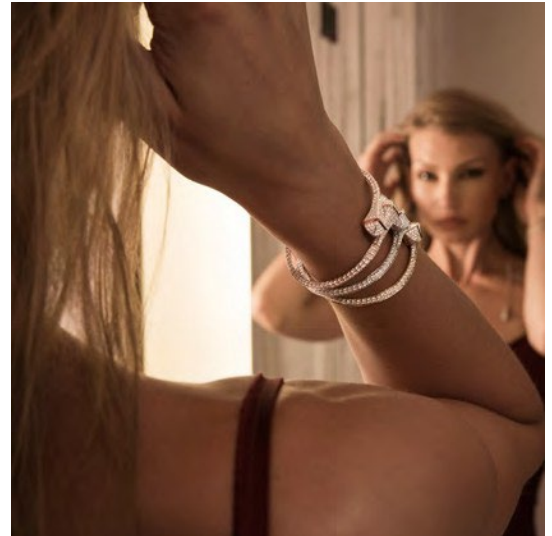

UNII COLLECTION

UNISEX • INDIVIDUALITY • EXPRESSIVE.

Celebrating individuality, Unii is the intersection of classic form and contemporary edge. Smooth Italian leather and sharp pyramidal gemstones create an infinite ray of color, contrasted by rows of brilliant-cut diamonds set in 18K gold. Welcome to the era of expression.

UNII COLLECTION

UNISEX • INDIVIDUALITY • EXPRESSIVE

PRICE RANGE: \$ 3,500 – \$ 4,900

£ 3,500 – £ 4,800

€ 4,000 – € 5,600

UNNI Gold and Pavé Diamond Leather Strap Bracelet UNII-B1



SIZE: ONE SIZE

18K, 13.10 Gm, 0.45 Ct

RETAIL PRICE

\$4,900 / £ 4,800 / € 5,600

METAL COLORS:



STONE COLORS:



UNII Gold Leather Strap Bracelet UNII-B2



SIZE: ONE SIZE

18K, 14.00 Gm

RETAIL PRICE

\$ 3,500 / £ 3,500 / € 4,000

METAL COLORS:



STONE COLORS:



SIZE GUIDE

SIZING GUIDE

MARLI

UNII BRACELET

0.9 cm



- ◆ To get the best result, the sizing guide must be printed on A4 paper (210 x 297 millimeters)
- ◆ The sizing guide used for UNII B1 , UNII B2 , UNII B3

- ◆ The sizing guide used for Smooth leather strap and Saffiano leather strap.

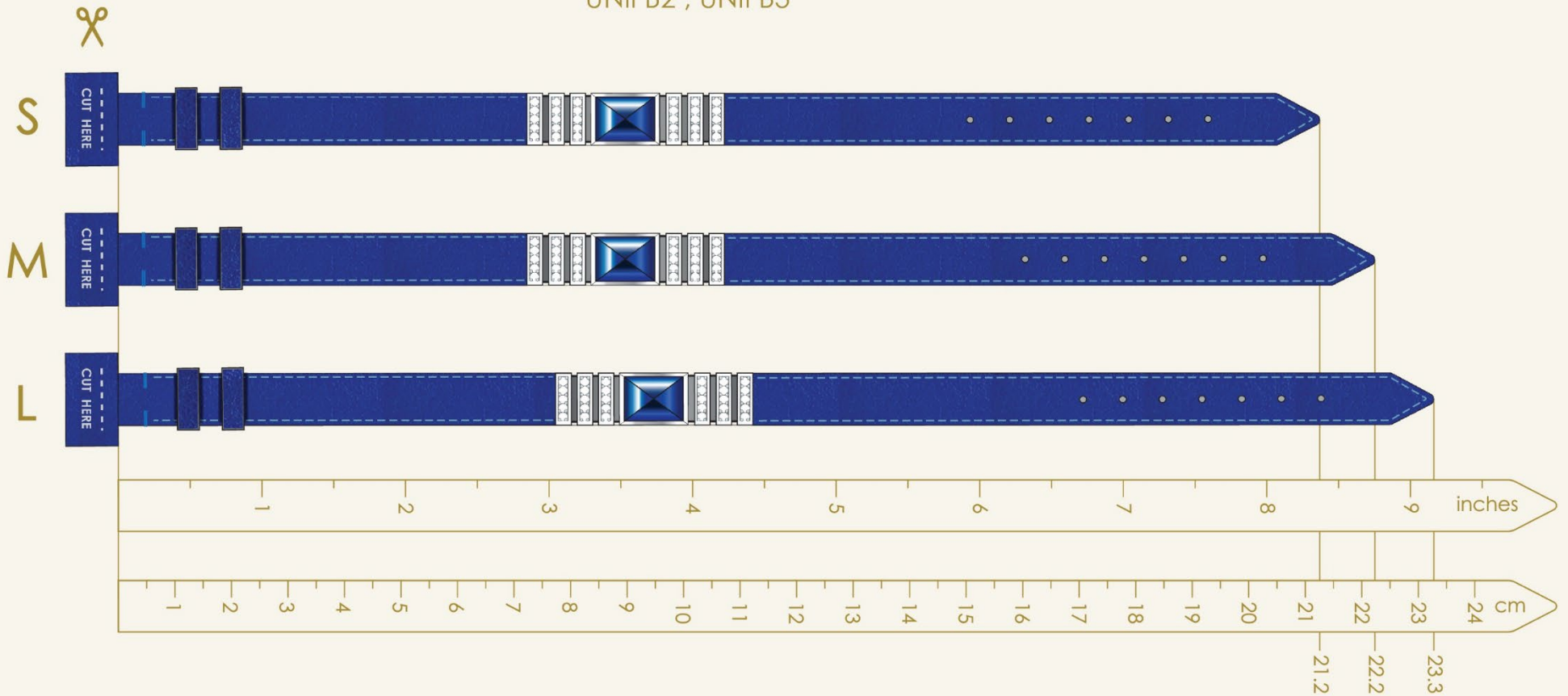

SIZING GUIDE

MARLI

UNII BRACELET

1.0 cm



- ◆ To get the best result, the sizing guide must be printed on A4 paper (210 x 297 millimeters)
- ◆ The sizing guide used for UNII B4 , UNII B5

- ◆ The sizing guide used for Smooth leather strap and Saffiano leather strap.

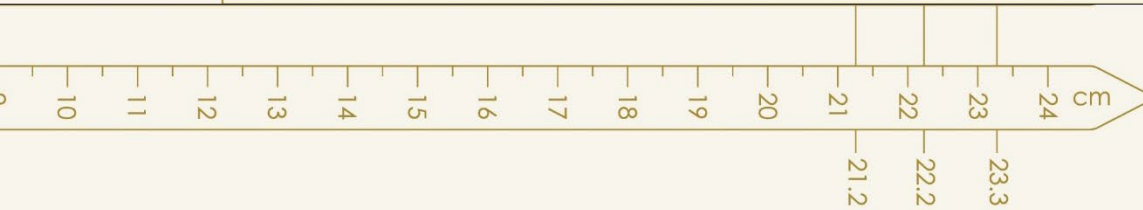
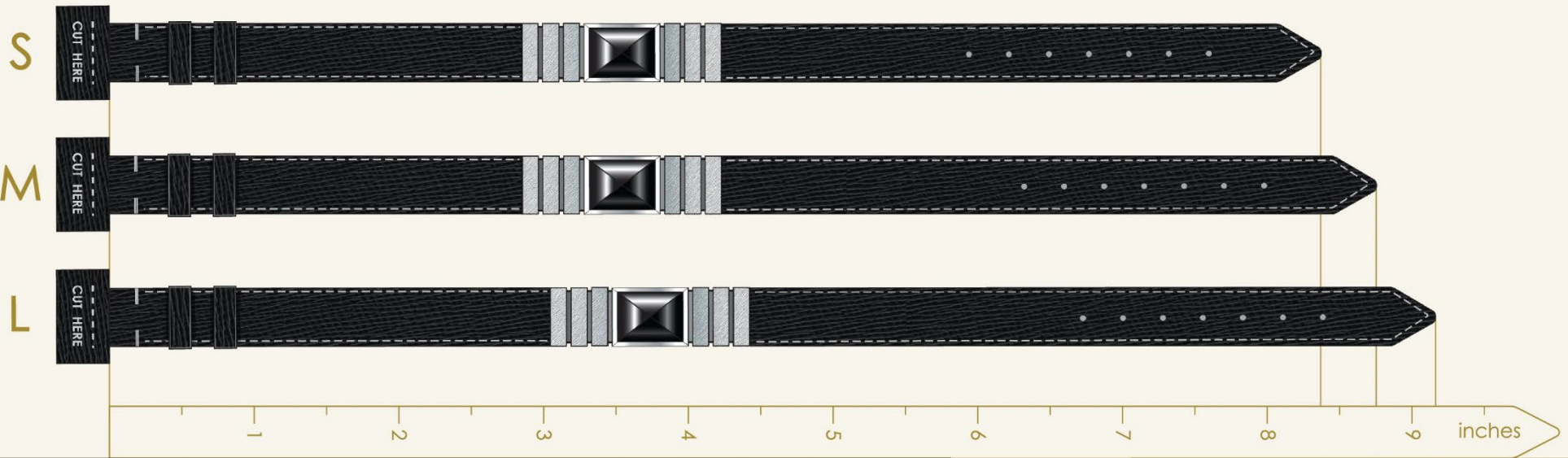

CONTACT

We are here to answer all your questions regarding orders, sizing and repairs.

Please email us: sales@marlinewyork.com or call: +1.646.370.4982

Join the vision, sign up to our newsletters to find out more about our latest collections, special events and more. Please visit www.marlinewyork.com for more information.



|||
MARLI
NEW YORK



MARLI

NEW YORK

ABOUT MARLI

MARLI is the fine jewelry brand from New York. Created by Maral Artinian and founded on the principles of timeless presence and individuality, MARLI has a minimal, magnetic aesthetic that draws inspiration from the world's most dynamic city and the amazing women who live in it.

Hand crafted in 18 K gold with brilliant-cut diamonds and touches of vivid color from an array of exquisite gemstones, MARLI pieces stand apart for their fluid lines, perfect material vocabulary and flawless reflective qualities.

Architectural, contemporary and refined, MARLI appeals to a new generation of woman who go beyond the obvious cues of status.

Maral's vision is to create bold, emotive pieces that assert an unmistakable presence yet are effortless to wear, day and night.

From the avenues of New York to the women of the world, MARLI enhances the unique allure of those who choose it.

LINE SHEET

MARLI CODES

FIRST FOUR LETTERS OF
THE NAME OF THE COLLECTION

EMPI-R2WRGDD

CATEGORY

ASSIGNED NUMBER IN THE COLLECTION

GOLD COLOR

STONE

CATEGORY

B- BRACELET

C- CHOKER

E- EARRINGS

N- NECKLACE

R- RING

GOLD

RG- ROSE GOLD

WG- WHITE GOLD

DIAMOND CUTS

EC- EMERALD CUT



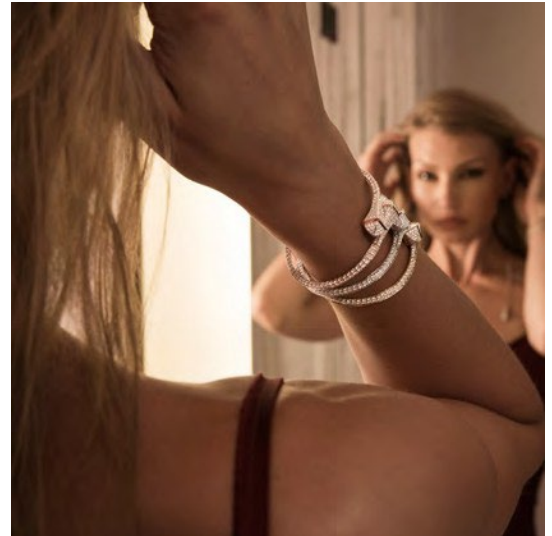

EMPIRE COLLECTION

DREAMFUL . DYNAMIC . UNSTOPPABLE.

Inspired by New York, the collection embodies the dreams and the wealth the Empire State symbolizes. An Empire State of Mind, the ability to make your own rules to achieve personal dreams, is infused by brilliant-cut diamonds that shine as bright as the big lights of the City. The circle is a timeless symbol with no beginning and no end, giving an unstoppable flow of energy and power to create, innovate, and regenerate as a world citizen and as a New Yorker.

EMPIRE

DREAMFUL • DYNAMIC • UNSTOPPABLE

PRICE RANGE : \$ 5,000 – \$ 72,000

£ 4,900 – £ 70,000

€ 5,700 – € 81,600

EMPIRE TWO-TONE DIAMOND STATEMENT PENDENT NECKLACE

EMPI-N1WRGDD



SIZE : ONE SIZE

18K, 113.0Gm, 9.25Ct; Center: 0.70Ct

RETAIL PRICE

\$ 72,000 / £ 70,000 / € 81,600



WRG
White Rose Gold

EMPIRE TWO-TONE DIAMOND LARGE STATEMENT EARRINGS

EMPI-E1WRGDD-L



SIZE : ONE SIZE

18K, 47.15Gm, 10.50Ct; Center by pair 1.40Ct

RETAIL PRICE

\$ 60,000 / £ 58,400 / € 68,000



WRG
White Rose Gold

EMPIRE TWO-TONE DIAMOND LARGE STATEMENT RING

EMPI-R1WRGDD



SIZE : 5, 5.5, 6, 6.5, 7, 7.5, 8

18K, 18.65Gm, 1.50Ct; Center: 0.20Ct

RETAIL PRICE

\$ 12,000 / £ 11,700 / € 13,600



WRG
White Rose Gold

EMPIRE TWO-TONE DIAMOND STATEMENT COLLAR NECKLACE

EMPI-N2WRGDD



SIZE : ONESIZE

18K, 50.90Gm, 3.4Ct; Center: 0.70Ct

RETAIL PRICE

\$ 34,000 / £ 33,100 / € 38,600



WRG
White Rose Gold

EMPIRE TWO-TONE DIAMOND STATEMENT BRACELET

EMPI-B2WRGDD



SIZE : ONE SIZE

18K, 28.7Gm, 2.3Ct; Center: 0.30Ct

RETAIL PRICE

\$ 18,000 / £ 17,500 / € 20,400



WRG
White Rose Gold

EMPIRE TWO-TONE DIAMOND MEDIUM STATEMENT EARRINGS

EMPI-E2WRGDD-L



SIZE : ONE SIZE

18K, 29.40Gm, 3.70Ct; Center by pair: 0.30Ct

RETAIL PRICE

\$ 21,000 / £ 20,500 / € 23,800



WRG
White Rose Gold

EMPIRE TWO-TONE DIAMOND MEDIUM STATEMENT RING

EMPI-R2WRGDD



SIZE : 5, 5.5, 6, 6.5, 7, 7.5, 8

18K, 12.35Gm, 1.10Ct; Center: 0.15Ct

RETAIL PRICE

\$ 8,500 / £ 8,300 / € 9,600



WRG
White Rose Gold

EMPIRE TWO-TONE DIAMOND PENDENT NECKLACE

EMPI-N3WRGDD-0.40



SIZE : ONESIZE

18K, 36.95Gm, 2.90Ct; Center: 0.40Ct

RETAIL PRICE

\$ 21,000 / £ 20,500 / € 23,800



WRG
White Rose Gold

USD prices excl. tax, GBP & EUR prices incl. VAT

EMPIRE

DREAMFUL • DYNAMIC • UNSTOPPABLE

PRICE RANGE : \$ 5,000 – \$ 72,000

£ 4,900 – £ 70,000

€ 5,700 – € 81,600

EMPIRE TWO-TONE DIAMOND COLLAR NECKLACE EMPI-N4WRGDD



SIZE : ONE SIZE

18K, 19.35Gm, 0.70Ct; Center: 0.30Ct

RETAIL PRICE

\$ 10,000 / £ 9,800 / € 11,300



WRG
White Rose Gold

EMPIRE TWO-TONE DIAMOND EARRINGS EMPI-E4WRGDD



SIZE : ONE SIZE

18K, 11.5Gm, 1.05Ct; Center by pair: 0.30Ct

RETAIL PRICE

\$ 9,500 / £ 9,300 / € 10,800



WRG
White Rose Gold

EMPIRE TWO-TONE DIAMOND BRACELET EMPI-B4WRGDD



SIZE : ONE SIZE

18K, 12.65Gm, 0.70Ct; Center: 0.30Ct

RETAIL PRICE

\$ 8,000 / £ 7,800 / € 9,100



WRG
White Rose Gold

EMPIRE TWO-TONE DIAMOND RING EMPI-R4WRGDD



SIZE : 5, 5.5, 6, 6.5, 7, 7.5, 8

18K, 9.55Gm, 0.50Ct; Center: 0.15Ct

RETAIL PRICE

\$ 5,000 / £ 4,900 / € 5,700



WRG
White Rose Gold

EMPIRE TWO-TONE LINK EMPI-EX1RG



SIZE : 17 mm / 0.7"

18K, 2.10Gm

RETAIL PRICE

\$ 500 / £ 500 / € 600



RG
Rose Gold

EMPIRE TWO-TONE LINK EMPI-EX2RG



SIZE : 31 mm / 1.2"

18K, 3.35Gm

RETAIL PRICE

\$ 700 / £ 700 / € 800



RG
Rose Gold

EMPIRE TWO-TONE LINK EMPI-EX3RG



SIZE : 45mm / 1.8"

18K, 4.60Gm

RETAIL PRICE

\$ 900 / £ 900 / € 1,000



RG
Rose Gold

SIZE GUIDE

RING

US	EU	DIAMETER
5	49	15.6 mm
5.5	50	15.9 mm
6	52	16.6 mm
6.5	53	16.9 mm
7	54	17.2 mm
7.5	55	17.6 mm
8	57	18.1 mm



* Availability of special sizes upon request

NECKLACE SIZE GUIDE

CHOKER

12" / 30cm

COLLAR

14" / 36cm

16" / 40cm

PRINCESS

18" / 46cm

MATINEE

20" / 50cm

22" / 56cm

24" / 60cm

26" / 66cm

OPERA

28" / 70cm

30" / 76cm

32" / 80cm

34" / 86cm

ROPE/LARIAT

36" / 90cm

38" / 96cm

40" / 100cm

42" / 106cm

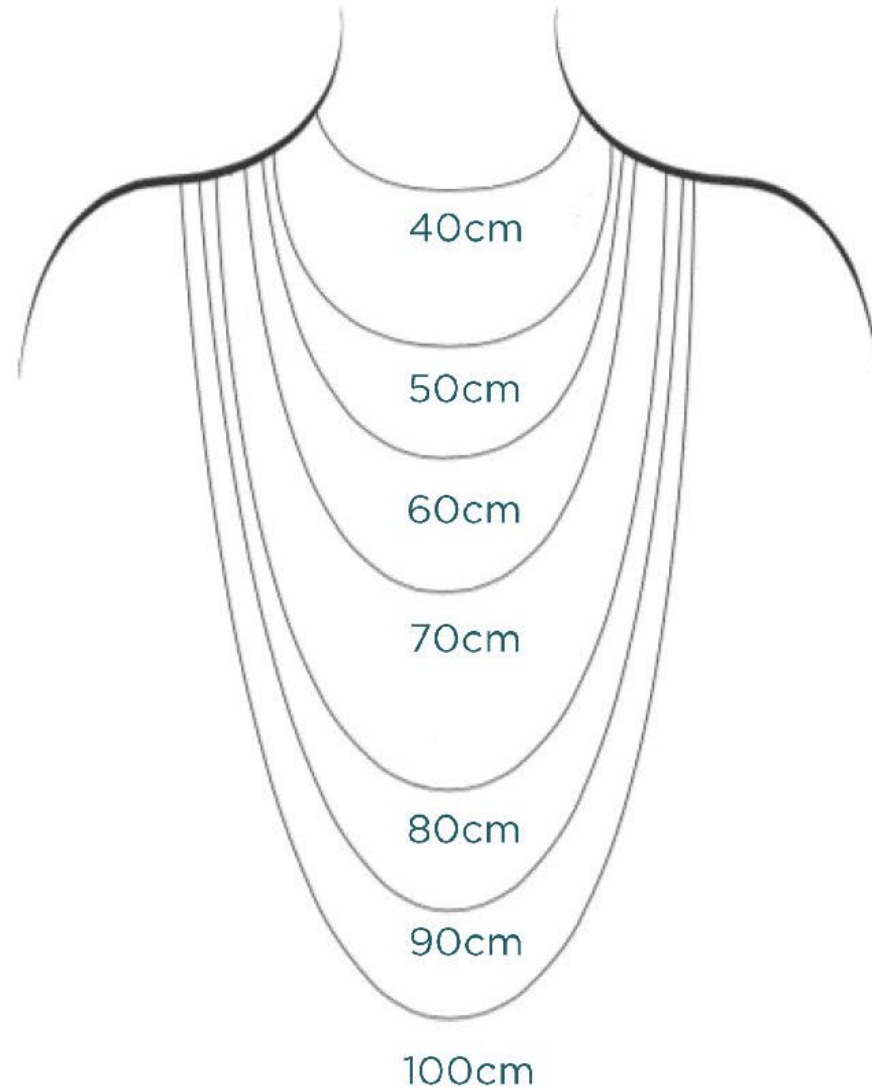

BRACELET SIZE GUIDE

MARLI SIZE	DIMENSION OF BRACELET IN CM	DIMENSION OF BRACELET IN INCHES
XXXXXS	12.5 CM	4.9"
XXXS	13 CM	5.5"
XXS	14 CM	5.7"
XS	15 CM	5.9"
S	16 CM	6.1"
M	16.5 CM	6.3"
L	17.5 CM	6.5"
XL	19 CM	7.4"

*Large & Extra Large are available upon request.
For Hinged Bracelets, Extra Small is available upon request.

BRACELET SIZE RULER

HOW TO PRINT OUT YOUR MARLI BRACELET SIZER

- Print on letter size.
- Make sure to measure sample with a ruler to verify measurement before use.
- It should measure 1 cm exactly.

HOW TO MEASURE YOUR WRIST SIZE

- Cut wrist sampler below and make a slit in the ruler as indicated.
- Insert the pointed end of the ruler into a slit forming a loop.
- The numbers should be facing outward. Insert your wrist into the loop until it comfortably fits around your wrist.
- Make sure to note the number displayed at the slit, this is your correct bracelet size.
- You can also use a ribbon or tape measure around your wrist and then measure it with a ruler.

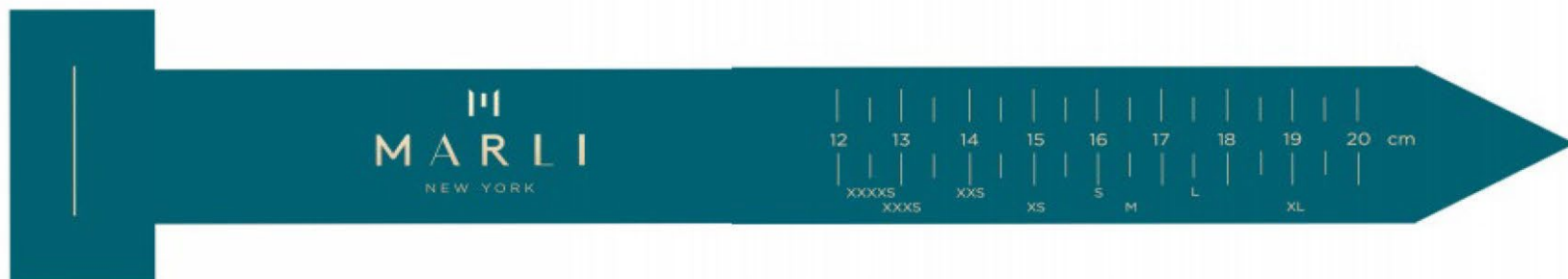

CONTACT

We are here to answer all your questions regarding orders, sizing and repairs.

Please email us: sales@marlinewyork.com or call: +1.646.370.4982

Join the vision, sign up to our newsletters to find out more about our latest collections, special events and more. Please visit www.marlinewyork.com for more information.



|||
MARLI
NEW YORK



MARLI

NEW YORK

ABOUT MARLI

MARLI is the fine jewelry brand from New York. Created by Maral Artinian and founded on the principles of timeless presence and individuality, MARLI has a minimal, magnetic aesthetic that draws inspiration from the world's most dynamic city and the amazing women who live in it.

Hand crafted in 18 K gold with brilliant-cut diamonds and touches of vivid color from an array of exquisite gemstones, MARLI pieces stand apart for their fluid lines, perfect material vocabulary and flawless reflective qualities.

Architectural, contemporary and refined, MARLI appeals to a new generation of woman who go beyond the obvious cues of status.

Maral's vision is to create bold, emotive pieces that assert an unmistakable presence yet are effortless to wear, day and night.

From the avenues of New York to the women of the world, MARLI enhances the unique allure of those who choose it.

LINE SHEET

MARLI CODES

FIRST FOUR LETTERS OF
THE NAME OF THE COLLECTION

CATEGORY

B- BRACELET

E- EARRINGS

R- RING

GOLD

RG- ROSE GOLD WG-

WHITE GOLD

YG- YELLOW GOLD

STONES

GA- GREEN AGATE

PO- PINK OPAL

TQ- TURQUOISE



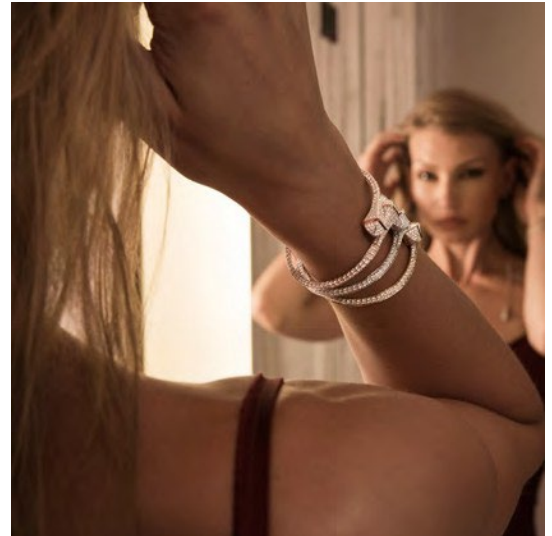
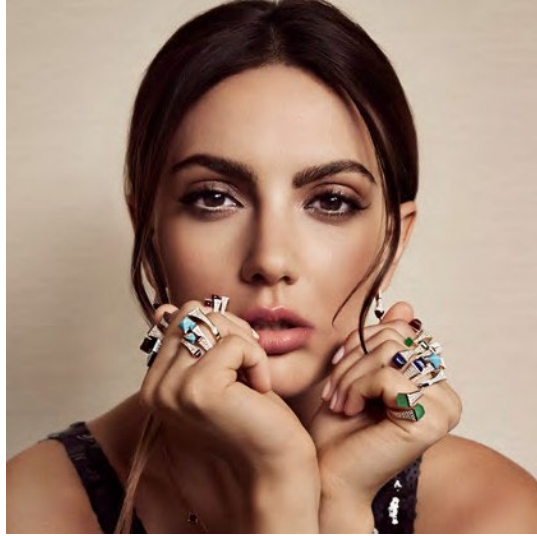

LIFE COLLECTION

ETERNAL. PASSIONATE. REFLECTIVE.

A symbol of existence, love and creation, the LIFE collection is a remarkable expression that fuses lines and movement, softness and strength, color and light. An array of gemstones and diamonds embody the major elements, while the spinning axis that defines the lustrous 18K gold jewelry unlocks the wonder and joy of LIFE.

LIFE

ETERNAL • PASSIONATE • REFLECTIVE

PRICE RANGE: \$ 4,400 – \$ 8,500
 £ 4,300 – £ 8,300
 € 5,000 – € 9,600

LIFE DIAMOND HINGED

BRACELET

LIFE-B1



SIZE: XS, S, M, L, XL, XXL
 18K, 21.30 Gm., 0.50 Ct.

RETAIL PRICE

(SIZE 15(XS)-16(S)) : \$ 8,200 / £ 8,000 / € 9,300
 (SIZE 17(M)-18(L)) : \$ 9,200 / £ 9,000 / € 10,400
 (SIZE 19(XL)-20(XXL)) : \$ 10,200 / £ 10,000 / € 11,600

METAL COLORS :
 STONE COLORS :

****Pink Opal (POP) available ONLY in RG**

LIFE FULL DIAMOND

HINGED BRACELET

LIFE-B3



SIZE: XS, S, M, L, XL, XXL
 18K, 21.45 Gm., 0.60 Ct.

RETAIL PRICE

(SIZE 15(XS)-16(S)) : \$ 8,900 / £ 8,700 / € 10,100
 (SIZE 17(M)-18(L)) : \$ 9,900 / £ 9,700 / € 11,200
 (SIZE 19(XL)-20(XXL)) : \$ 10,900 / £ 10,600 / € 12,400

METAL COLORS :

LIFE DIAMOND RING

LIFE-R1



SIZE: 5-9.5
 18K, 6.15 Gm., 0.35 Ct.

RETAIL PRICE

(SMALLEST-7.5) : \$ 4,400 / £ 4,300 / € 5,000
 (8-9.5) : \$ 4,800 / £ 4,700 / € 5,400

METAL COLORS :
 STONE COLORS :

****Pink Opal (POP) available ONLY in RG**

LIFE DIAMOND FULL RING

LIFE-R3



SIZE: 5-9.5
 18K, 6.05 Gm., 0.40 Ct.

RETAIL PRICE

(SMALLEST-7.5) : \$ 4,600 / £ 4,500 / € 5,200
 (8-9.5) : \$ 5,000 / £ 4,900 / € 5,700

METAL COLORS :

LIFE FULL GOLD

BRACELET

LIFE-B9



SIZE: XS, S, M, L, XL, XXL
 18K, 23.90 Gm.

RETAIL PRICE

(SIZE 15(XS)-16(S)) : \$ 4,950 / £ 4,900 / € 5,600
 (SIZE 17(M)-18(L)) : \$ TBC / £ TBC / € TBC
 (SIZE 19(XL)-20(XXL)) : \$ TBC / £ TBC / € TBC

METAL COLORS :

LIFE FULL GOLD

RING

LIFE-B9



SIZE: 5-9.5
 18K, 6.70 Gm.

RETAIL PRICE

(SMALLEST-7.5) : 1,850 / £ 1,800 / € 2,100
 (8-9.5) : \$ TBC / £ TBC / € TBC

METAL COLORS :

SIZE GUIDE

RING

US	EU	DIAMETER
5	49	15.6 mm
5.5	50	15.9 mm
6	52	16.6 mm
6.5	53	16.9 mm
7	54	17.2 mm
7.5	55	17.6 mm
8	57	18.1 mm



* Availability of special sizes upon request

NECKLACE SIZE GUIDE

CHOKER

12" / 30cm

COLLAR

14" / 36cm

16" / 40cm

PRINCESS

18" / 46cm

MATINEE

20" / 50cm

22" / 56cm

24" / 60cm

26" / 66cm

OPERA

28" / 70cm

30" / 76cm

32" / 80cm

34" / 86cm

ROPE/LARIAT

36" / 90cm

38" / 96cm

40" / 100cm

42" / 106cm

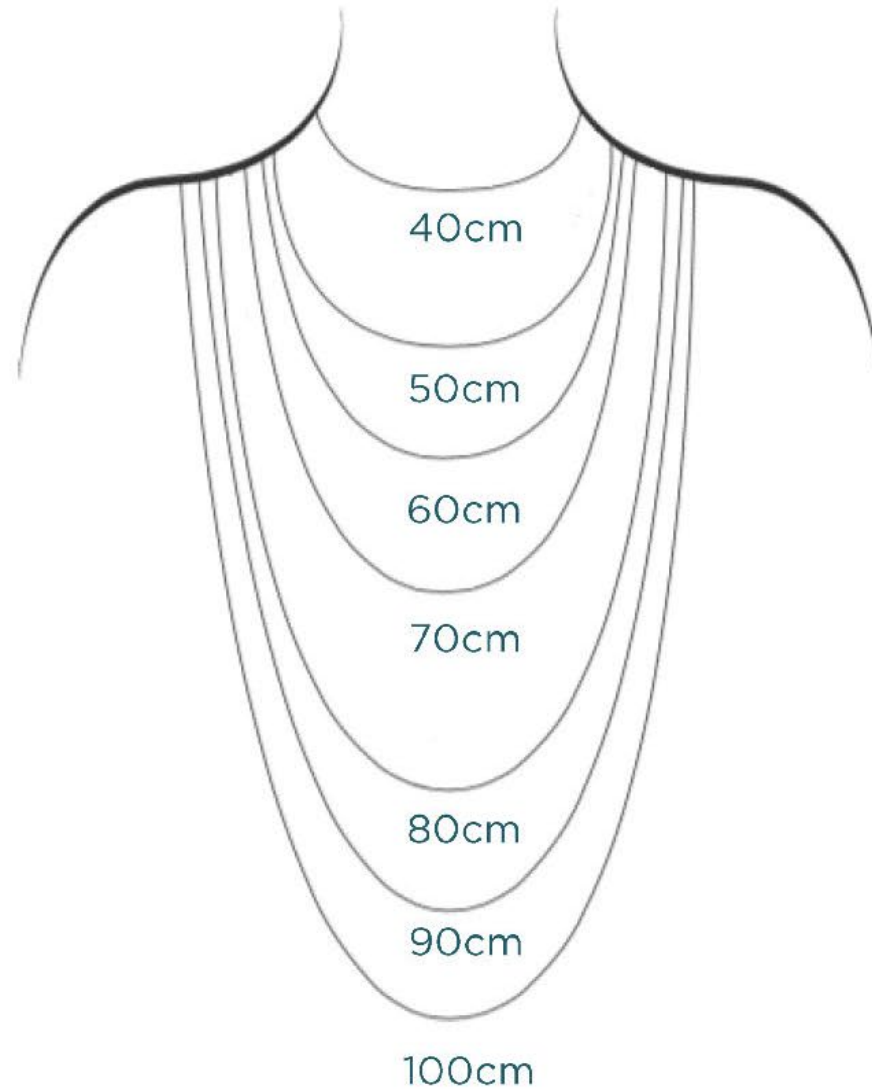

BRACELET SIZE GUIDE

MARLI SIZE	DIMENSION OF BRACELET IN CM	DIMENSION OF BRACELET IN INCHES
XXXXXS	12.5 CM	4.9"
XXXS	13 CM	5.5"
XXS	14 CM	5.7"
XS	15 CM	5.9"
S	16 CM	6.1"
M	16.5 CM	6.3"
L	17.5 CM	6.5"
XL	19 CM	7.4"

*Large & Extra Large are available upon request.
For Hinged Bracelets, Extra Small is available upon request.

BRACELET SIZE RULER

HOW TO PRINT OUT YOUR MARLI BRACELET SIZER

- Print on letter size.
- Make sure to measure sample with a ruler to verify measurement before use.
- It should measure 1 cm exactly.

HOW TO MEASURE YOUR WRIST SIZE

- Cut wrist sampler below and make a slit in the ruler as indicated.
- Insert the pointed end of the ruler into a slit forming a loop.
- The numbers should be facing outward. Insert your wrist into the loop until it comfortably fits around your wrist.
- Make sure to note the number displayed at the slit, this is your correct bracelet size.
- You can also use a ribbon or tape measure around your wrist and then measure it with a ruler.

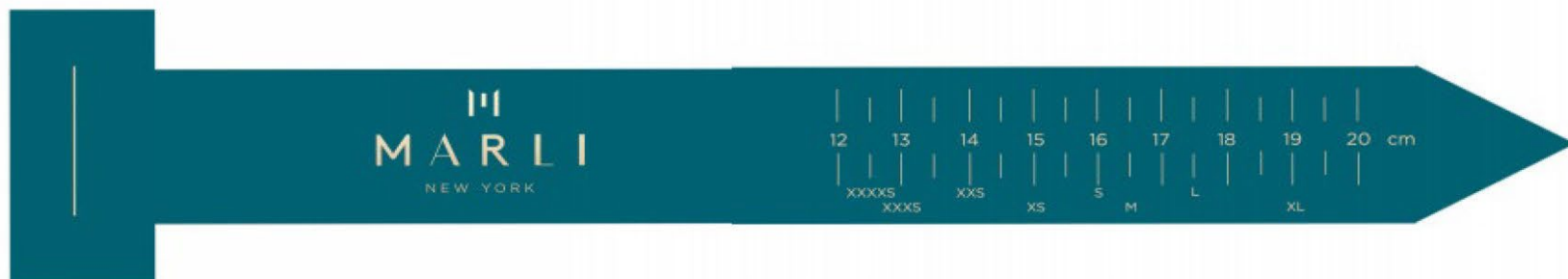

CONTACT

We are here to answer all your questions regarding orders, sizing and repairs.

Please email us: sales@marlinewyork.com or call: +1.646.370.4982

Join the vision, sign up to our newsletters to find out more about our latest collections, special events and more. Please visit www.marlinewyork.com for more information.



|||
MARLI
NEW YORK